Check us out on

ROONEY ANGUS

GREEN MOUNTAIN ANGUS

TWO LEGACIES. ONE STANDARD.

MEATING THE GRADE

ANNUAL PRODUCTION SALE

FRIDAY, MARCH 13, 2026

1PM • At the Public Auction Yards, Billings, MT

Selling

100 YEARLING BULLS AND 38 TWO-YEAR-OLD BULLS

ROONEY ANGUS

GREEN MOUNTAIN ANGUS

TWO LEGACIES. ONE STANDARD.

Hello Friends,

Rooney Angus and Green Mountain Angus would like to welcome you to our Spring Production Sale — the fourth sale representing our partnership and the combination of our herds.

Our Program – Our Story

What began as a desire to raise good cattle while caring for a remarkable piece of Montana has grown into a shared responsibility and a clear vision: carrying forward the legacies and values of the Green Mountain Angus and Rooney Angus families.

For more than 53 years, this herd has helped neighbors improve their programs through thoughtful cattle selection and a commitment to quality. That foundation continues to guide how we move the program forward today.

Our bulls are developed under practical, real-world conditions with a focus on steady growth, sound nutrition, and longevity. As our program evolves, we are intentional about building the right crew — people who care deeply about cattle and take pride in the daily work. We also seek guidance from trusted experts across the industry in breeding decisions, genetic testing, animal health, and nutrition to ensure these cattle are developed with purpose. With strong management and a crew willing to swing a big loop when needed, these bulls are raised to handle rugged country, unpredictable weather, and the demands of working operations.

The Offering

This year we are proud to offer 100 yearling bulls and 38 age-advantaged bulls, providing options to fit a wide range of programs.

Sires like Armstrong, Executive, Prolific, and Congress are producing cattle that add performance, maternal strength, and carcass merit to your herd. With more than 100 heifer-safe bulls bred with intention, whether your goal is increased weaning weights or moderated birth weights, this offering provides practical solutions — offered with confidence.

These bulls reflect the depth and consistency we are building in the Rooney Angus × Green Mountain Angus program — cattle designed to work in real-world conditions and add long-term value.

All bulls sell with genomic-enhanced EPDs, parentage verification, breeding soundness exams, and PAP testing, providing reliable information and peace of mind backed by our guarantee.

Our Commitment Moving Forward

Our goal is simple: help you find the right bull for your program — cattle that fit your environment, complement your cow herd, and add value where it counts. We believe in honest conversations, practical cattle, and genetics built to work, last, and improve profitability.

As we look ahead, we remain focused on strengthening our cow herd, advancing our genetics, and producing cattle that make sense for real-world operations. Above all, we value the relationships behind this program and look forward to growing alongside our customers for years to come.

We appreciate you taking the time to study this year's offering and for the trust you place in our program.

Join us in White Sulphur Springs on March 7 for our Bull Barn Open House to view the bulls in person. Enjoy the mountains, soak in the hot springs, or stop by and visit during calving season — we always enjoy seeing friends.

We look forward to seeing you on March 13 at our Spring Bull Sale — Meating the Grade!

Sincerely,

The Rooney Angus & Green Mountain Angus Family

Tim & Kris Todd and Family

Steve & Karen Rooney and Family

CATALOG PRINTED AND DESIGNED BY RAV PRINTING, LLC, 605-859-3020

Annual Production Bull Sale

FRIDAY, MARCH 13, 2026

1:00 PM MT // PAYS, BILLINGS, MONTANA

SELLING 140 BULLS

Yearlings Bulls • Two Year Old Bulls

Sale will be broadcasted on

FRONTIER Live Sale

(866) 313-0123

AUCTIONEER: Roger Jacobs

REPRESENTATIVES:

Kurt Kangas.....American Angus Assn & Angus Journal
John Goggins.....Western Ag Reporter
Kevin Murnin.....Western Livestock Journal
Jaramie McLean.....Tri-State Livestock News
Andy West.....Cattle Business Weekly
Jeff Thomas.....Agri-Media Livestock
Curt Cox.....Wyoming Livestock Roundup

SALE DAY PHONE:
Tim Todd: (406) 220-1975
Tyson Lind: (406) 241-6922
Jeremiah Moxley: (802) 565-0177

SALE HEADQUARTERS
Public Auction Yards
1802 Minnesota Ave
Billings, MT 59101

FOR RESERVATIONS
Contact Shay Lind
(406) 210-5039

LUNCH
A complimentary lunch will be served at PAYS.

*FREE DELIVERY ON ALL BULLS &
FREE WINTERING ON ALL BULLS*

DELIVERY
Free delivery on all bulls. We will try to deliver cattle to your ranch. In cases of inclement weather conditions, we would request that you meet us at a suitable place for both parties. Please leave your complete mailing address, phone number and directions to you ranch.

INSPECTION OF CATTLE
Cattle will be available for viewing on Thursday, March 12 at the Public Auction Yards.

HEALTH
Pyramid 5 - Vision 8 Somnus & Nuplura at branding and weaning & Nasalgen & Multimin. Bulls will have 2 rounds of Fusogard before spring delivery.

LIVESTOCK MORTALITY INSURANCE
Mortality insurance will be available for your purchases at the sale

LOT NUMBERS
Lot numbers will correspond with the lot number in the catalog.
Low birth weight bulls will have white ear tags and cow bulls will have green tags.

BUYERS THAT ARE UNABLE TO ATTEND SALE
Buyers may send their bids to the field representatives or Auctioneer. Bids will be handled as if you were present.
GREEN MOUNTAIN ANGUS & ROONEY ANGUS RETAINS ONE THIRD REVENUE SHARING INTERESTS IN EACH BULL SELLING, BUYER HAS 100% POSSESSION AND 100% SALVAGE VALUE.

THE GUARANTEE
All bulls will be covered 50% by Green Mountain Angus & Rooney Angus if they are injured during their first breeding season and unable to return to service during that first breeding season. Breeding season is defined as the 90-day period following the first turnout of the bulls. If a replacement bull is available, he will be provided, or if a buyer prefers credit towards a bull in the following year's sale, 50% of the value of the injured bull, minus one-half salvage value will be given as credit. All injured bulls must be diagnosed by a veterinarian. Please notify us as soon as possible should injury occur and prior to the injured bull being sold for salvage. All claims must be made by September 1st, 2026.

TERMS & CONDITIONS
This sale is being conducted under the suggested terms and conditions adopted by the American Angus Association effective March 16, 1992. Except for those stated in the terms and conditions, there are no warranties, either expressed or implied, as to merchantability or fitness for particular purpose with respect to the cattle being sold in this auction. The warrantees and guarantees set forth in the "Terms and Conditions are in Lieu of all warranties, either expressed or implied and remedies provided there in shall be the sole and exclusive remedy of the buyer (or any party claiming through buyer) for all other obligations or liabilities. A copy of the Association Terms and Conditions will be available sale day for inspection.

The bulls are PAP Tested!

FOR MORE INFORMATION SCAN THE QR CODE

LOT 1

GMA CONGRESS N03

BD: 1/1/25 Reg No: 21285655 Tattoo: N03

G A R HOME TOWN
CROUCH CONGRESS
CAV LADY UNANIMOUS 2145-5214
MAR INNOVATION 251
THM LADY INNOVATION 3189-680
RB LADY COMPLETE 890-3189

G A R ASHLAND
CHAIR ROCK SURE FIRE 6095
VISION UNANIMOUS 1418
RB LADY STERLING 890-2145
CONNEALY IMPRESSION
MAR FINAL KAHUNA 856
SUMMITCREST COMPLETE 1P55
R B LADY STANDARD 305-890

Act. BW	ET
$M	+76
$W	+78
$B	+222
$C	+364

Angus Genomic Selection

CAB© Qualified

$Value Indexes

Production EPDs

CED	BW	WW	YW	SC	Doc	Claw	Angle	PAP
+5	+0.5	+66	+111	+1.34	+24	+0.42	+0.38	-2.30

Management EPDs

Maternal EPDs

HP	Milk	Teat	UDDR	FL	$EN	CW	Marb	RE	FAT
+7.6	+32	+0.50	+0.48	+1.10	-8	+66	+1.62	+0.81	+0.024

Carcass EPDs

DNA Scores

CED	BW	WW	YW	DMI	YH	SC	DOC	HP	CEM	MILK	MW	MH	CW	MRB	RE	FAT	TND	CLW	ANGL	HS	PAP
43	10	82	86	31	96	58	18	85	76	50	95	99	49	3	66	84	66	33	12	27	2

Expected Progeny Difference (EPD), is the prediction of how future progeny of each animal are expected to perform relative to the progeny of other animals listed in the database. EPDs are expressed in units of measure for the trait, plus or minus. Interim EPDs may appear on young animals when their performance has yet to be incorporated into the American Angus Association National Cattle Evaluation (NCE) procedures. This EPD will be preceded by an "I", and may or may not include the animal's own performance record for a particular trait, depending on its availability, appropriate contemporary grouping, or data edits needed for NCE.

PRODUCTION EPDs

Calving Ease Direct (CED), is expressed as a difference in percentage of unassisted births, with a higher value indicating greater calving ease in first-calf heifers. It predicts the average difference in ease with which a sire's calves will be born when he is bred to first-calf heifers.

Birth Weight EPD (BW), expressed in pounds, is a predictor of a sire's ability to transmit birth weight to his progeny compared to that of other sires.

Weaning Weight EPD (WW), expressed in pounds, is a predictor of a sire's ability to transmit weaning growth to his progeny compared to that of other sires.

Yearling Weight EPD (YW), expressed in pounds, is a predictor of a sire's ability to transmit yearling growth to his progeny compared to that of other sires.

Scrotal Circumference EPD (SC), expressed in centimeters, is a predictor of the difference in transmitting ability for scrotal size compared to that of other sires.

MANAGEMENT EPDs

Docility (Doc), is expressed as a difference in yearling cattle temperament, with a higher value indicating more favorable docility. It predicts the average difference of progeny from a sire in comparison with another sire's calves. In herds where temperament problems are not an issue, this expected difference would not be realized.

Claw Set EPD (Claw), is expressed in units of claw-set score, with a lower EPD being more favorable indicating a sire will produce progeny with more ideal claw set. The ideal claw set is toes that are symmetrical, even and appropriately spaced.

Foot Angle EPD (Angle), is expressed in units of foot-angle score, with a lower EPD being more favorable indicating a sire will produce progeny with more ideal foot angle. The ideal is a 45-degree angle at the pastern joint with appropriate toe length and heel depth.

Pulmonary arterial pressure EPD (PAP), is expressed in millimeters of Mercury (mmHg), with a lower EPD being more favorable indicating a sire should produce progeny with a lower PAP score. PAP score is an indicator of susceptibility to high altitude disease commonly experienced at elevations greater than 5,500 feet. Selection for this trait aims to improve the genetic potential for a sire's progeny to have lower PAP scores thus a lower chance of contracting high altitude disease increasing the environ- mental adaptability of cattle living in mountain areas.

MATERNAL EPDs

Heifer Pregnancy (HP), is a selection tool to increase the probability or chance of a sire's daughters becoming pregnant as first-calf heifers during a normal breeding season. A higher EPD is the more favorable direction and the EPD is reported in percentage units.

Maternal Milk EPD (Milk), is a predictor of a sire's genetic merit for milk and mothering ability as expressed in his daughters compared to daughters of other sires. In other words, it is that part of a calf's weaning weight attributed to milk and mothering ability.

Teat Size EPD (Teat), expressed in units of teat size score, with a higher EPD indicating a sire will produce daughters with smaller teat size compared to that of other sires' daughters.

MATERNAL EPDs

Udder Suspension EPD (UDDR), expressed in units of udder suspension score, with a higher EPD indicating a sire will produce daughters with tighter udder suspension compared to that of other sires' daughters.

Functional Longevity EPD (FL), expressed in number of calves, is a predictor of the number of calves a sire's daughters are predicted to produce by 6 years of age compared to that of other sires' daughters. A higher EPD is the more favorable direction indicating more calves produced on average.

Cow Energy Value ($EN), expressed in dollar savings per cow per year, assesses differences in cow energy requirements as an expected dollar savings difference in daughters of sires. A larger value is more favorable when comparing two animals (more dollars saved on feed energy expenses). Components for computing the cow $EN savings difference include lactation energy requirements and energy costs associated with differences in mature cow size.

CARCASS EPDs

Carcass Weight EPD (CW), expressed in pounds is a predictor of the differences in hot carcass weight of a sire's progeny compared to progeny of other sires.

Marbling EPD (Marb), expressed as a fraction of the difference in USDA marbling score of a sire's progeny compared to progeny of other sires.

Ribeye Area EPD (RE), expressed in square inches, is a predictor of the difference in ribeye area of a sire's progeny compared to progeny of other sires.

Fat Thickness EPD (Fat), expressed in inches, is a predictor of the differences in external fat thickness at the 12th rib (as measured between the 12th and 13th ribs) of a sire's progeny compared to progeny of other sires. Group/progeny (C Grp/ Pg and U Grp/Pg) reflects the number of contemporary groups and the number of carcass and ultrasound progeny included in the analysis.

$VALUE INDEXES

$Value indexes, an economic selection index allows multiple change in several different traits at once pertaining to a specific breeding objective. The $Value is an estimate of how future progeny of each sire are expected to perform, on average, compared to progeny of other sires if the sires were randomly mated to cows and if calves were exposed to the same environment.

Maternal Weaned Calf Value ($M),** an index, expressed in dollars per head, predicts profitability differences from conception to weaning with the underlying breeding objective assuming that individuals retain their own replacement females within herd and sell the rest of the cull female and all male progeny as feeder calves. The model assumes commercial producers will replace 25% of their breeding females in the first generation and 20% of their breeding females in each subsequent generation. Traits included are as follows: calving ease direct, calving ease maternal, weaning weight, milk, heifer pregnancy, docility, mature cow weight, claw set and foot angle. Weaned Calf **Value ($W), an index, expressed in dollars per head, to predict profitability differences in progeny due to genetics from birth to weaning. The underlying objective being producers will retain 20% of the female progeny as replacements and sell the rest of the cull females and their male counterparts as feeder calves. Traits included are as follows (in no particular order): birth weight, weaning weight, milk, and mature cow weight.

Beef Value ($B), a terminal index, expressed in dollars per carcass, to predict profitability differences in progeny due to genetics for postweaning and carcass traits. This terminal index assumes commercial producers wean all male and female progeny, retain ownership of these animals through the feedlot phase and market these animals on a carcass grid. Traits included in the index are as follows: yearling weight, dry-matter intake, marbling, carcass weight, ribeye area and fat.

**Combined Value ($C),** an index, expressed in dollars per head, which includes all traits that make up both Maternal Weaned Calf Value ($M) and Beef Value ($B) with the objective that commercial producers will replace 20% of their breeding females per year with replacement heifers retained within their own herd. The remaining cull heifer and steer progeny are then assumed to be sent to the feedlot where the producers retain ownership of those cattle and sell them on a quality-based carcass merit grid. Expected progeny differences (EPDs) directly influencing a combined index: calving ease direct (CED) and maternal (CEM), weaning weight (WW), yearling weight (YW), maternal milk (Milk), heifer pregnancy (HP), docility (DOC), mature cow weight (MW), foot angle (Angle), claw set (Claw), dry matter intake (DMI), marbling (Marb), carcass weight (CW), ribeye area (RE) and fat thickness (Fat).

Driving the science of better breeding

There's little room for error in the cattle business. You need the most advanced information to make smart selection decisions, and Angus Genetics Inc. (AGI®) provides it through genomically-enhanced expected progeny differences (GE-EPDs). GE-EPDs have become the industry standard for herd improvement, building on decades of science-backed genetic evaluation tools originated and maintained through the American Angus Association®, home to the largest and ever-growing single-breed beef cattle database.

EPDs that traditionally contained all pedigree, performance and progeny information now also include results from available genomic, or DNA, tests. Breeders who use genomic technology give buyers access to AGI-generated GE-EPDs that provide:

> Increased predictability and decreased risk for young and unproven animals due to enhanced accuracy of EPDs
>
> Better characterization of genetics for difficult-to-measure performance traits (such as carcass traits, maternal traits and feed efficiency)
>
> The ability to make more rapid progress for traits that are important to you, due to:
> - more accurate selection
> - easier identification of genetic outliers
> - the ability to propagate young animals with confidence earlier in their lives

In fact, GE-EPDs on unproven animals have the same level of accuracy as if they had recorded 9-33 calves, depending on the trait. That's valuable insight, offered regularly through the breed's weekly national cattle evaluation.

Trait	Progeny Equivalent	Trait	Progeny Equivalent
Calving Ease Direct	24	Heifer Pregnancy	28
Calving Ease Maternal	18	Maternal Milk	33
Birth Weight	22	Mature Weight	14
Weaning Weight	25	Mature Height	9
Yearling Weight	20	Carcass Weight	13
Yearling Height	15	Marbling Score	10
Dry Matter Intake	12	Ribeye Area	11
Scrotal Circumference	12	Backfat Thickness	11
Docility	10	Teat Size	12
Foot Claw Set	13	Udder Suspension	13
Foot Angle	12	Pulmonary Arterial Pressure	7
		Hair Shed Score	10

How do you know if EPDs are genomically-enhanced?
Ask your breeder, refer to the registration paper, or look for the AGI GE-EPD logo, Angus GS™ powered by partner Neogen GeneSeek or the HD50K by partner Zoetis. These images indicate animals for which low-density or high-density genomic testing has been conducted and incorporated by AGI into GE-EPDs.

AGI GE-EPD

ANGUS GS Powered by Neogen GeneSeek

HD 50K

Angus.org/AGI

TWO LEGACIES. ONE STANDARD.

REFERENCE SIRES

Schiefelbein Executive 1423

Reg No: +*20795583

G A R HOME TOWN
CROUCH CONGRESS
CAV LADY UNANIMOUS 2145-5214

SCHIEFELBEIN SHOWMAN 338
FROSTY ELBA 141
FROSTY ELBA 198

G A R ASHLAND
CHAIR ROCK SURE FIRE 6095
VISION UNANIMOUS 1418
RB LADY STERLING 890-2145
SCHIEFELBEIN ATTRACTIVE 4565
FROSTY ELBA 3745
CONNEALY CONFIDENCE PLUS
FROSTY ELBA 954

$M	+87
$W	+91
$B	+220
$C	+372

CED	BW	WW	YW	SC	Doc	Claw	Angle	PAP
+8	+0.5	+88	+156	+1.29	+10	+0.41	+0.28	-1.66

HP	Milk	Teat	UDDR	FL	$EN	CW	Marb	RE	FAT
+16.0	+26	+0.37	+0.57	+1.04	-28	+90	+1.05	+1.38	-0.060

Connealy Commerce

Reg No: *20132642

G A R SUNRISE
G A R SUNBEAM
G A R INGENUITY 3132

CONNEALY CADE
AVIRA OF CONANGA 814R
AVIE OF CONANGA 624P

MCC DAYBREAK
G A R OBJECTIVE R227
G A R INGENUITY
G A R 28 AMBUSH N340
CONNEALY GREELEY
BRITTA OF CONANGA 157E
BASIN PAYWEIGHT 1682
AVALLA OF CONANGA 343C

$M	+61
$W	+71
$B	+176
$C	+289

CED	BW	WW	YW	SC	Doc	Claw	Angle	PAP
+13	+1.6	+81	+144	+1.25	+22	+0.43	+0.46	-.62

HP	Milk	Teat	UDDR	FL	$EN	CW	Marb	RE	FAT
+8.5	+21	+0.62	+0.52	+0.98	-25	+60	+1.00	+1.00	-0.004

Crouch Congress

Reg No: +*20163340

G A R ASHLAND
G A R HOME TOWN
CHAIR ROCK SURE FIRE 6095

VISION UNANIMOUS 1418
CAV LADY UNANIMOUS 2145-5214
RB LADY STERLING 890-2145

G A R EARLY BIRD
CHAIR ROCK AMBUSH 1018
G A R SURE FIRE
CHAIR ROCK PROGRESS 3005
VISIONTOPLINE ROYAL STOCKMAN
VISION EDELLA 665
HAYNES STERLING 924
R B LADY STANDARD 305-890

$M	+78
$W	+82
$B	+210
$C	+350

CED	BW	WW	YW	SC	Doc	Claw	Angle	PAP
+3	+1.8	+89	+153	+0.87	+19	+0.40	+0.36	-4.46

HP	Milk	Teat	UDDR	FL	$EN	CW	Marb	RE	FAT
+11.4	+22	+0.61	+0.62	+1.05	-27	+75	+1.32	+0.88	-0.009

Sitz Feat 729H

Reg No: *19677962

POSS ACHIEVEMENT
SITZ ACCOMPLISHMENT 720F
SITZ BARBARAMERE NELL 166D

SITZ STELLAR 726D
SITZ SITZ FOREVER LADY 12F
SITZ FOREVER LADY 9D

POSS LASTING IMPACT 3118
POSS ERICA 327
S A V RESOURCE 1441
SITZ BARBARAMERE NELL 14Y
MOHNEN SUBSTANTIAL 272
SITZ PRIDE 200B
RAVEN POWERBALL 53
SITZ FOREVER LADY 612T

$M	+95
$W	+68
$B	+169
$C	+314

CED	BW	WW	YW	SC	Doc	Claw	Angle	PAP
+1	+2.7	+82	+138	+0.86	+19	+0.30	+0.29	-0.89

HP	Milk	Teat	UDDR	FL	$EN	CW	Marb	RE	FAT
+14.3	+18	+0.68	+0.66	+1.09	-16	+72	+0.54	+0.91	+0.094

REFERENCE SIRES

Ellingson Prolific

Reg No: *20136857

S POWERPOINT WS 5503
ELLINGSON PROFOUND 8155
EA ROSETTA 6157

KOUPAL JUNEAU 797
EA QUEEN 8070
EA QUEEN 2350

TEHAMA REVERE
S QUEEN ESSA 248
CONNEALY CAPITALIST 028
EA BLACKBIRD 0038
O C C JUNEAU 807J
KOUPALS ELBA 187
G V F FORWARD 0141
E A QUEEN 0313

$M	+51
$W	+63
$B	+170
$C	+271

CED	BW	WW	YW	SC	Doc	Claw	Angle	PAP
-3	+4.4	+86	+147	+0.28	+14	+0.31	+0.29	+0.35

HP	Milk	Teat	UDDR	FL	$EN	CW	Marb	RE	FAT
+13.1	+16	+0.34	+0.29	+0.64	-14	+74	+0.73	+0.62	+0.015

DBA Authority 3122

Reg No: +*20583373

CONNEALY CONFIDENCE PLUS
INGRAM HEISMAN 0566
RB LADY DENVER 167-453

BROOKS BOWMAN
HART WHITNEY 1442
HART WHITNEY 9518

CONNEALY CONFIDENCE 0100
ELBANNA OF CONANGA 1209
EXAR DENVER 2002B
R B LADY PARTY 167-305
KM BROKEN BOW 002
BLACK MAID 6256 BCBR
HOOVER NO DOUBT
HART WHITNEY 3206

$M	+73
$W	+91
$B	+223
$C	+362

CED	BW	WW	YW	SC	Doc	Claw	Angle	PAP
+9	+0.2	+88	+153	+1.04	+14	+0.57	+0.49	+2.89

HP	Milk	Teat	UDDR	FL	$EN	CW	Marb	RE	FAT
14.8	+27	+0.75	+0.83	+1.03	-35	+88	+1.40	+0.68	+0.62

Millars Duke 816

Reg No: *19343216

B BAR WINDY 79
B BAR WINDY 7 3575
B BAR EULIMA 357

TOMBSTONE 050
MILLARS QUEEN LASS 5273
MILLARS QUEEN LASS 3276

CROOK MT REALLY WINDY 141
B BAR LADY JEWEL 116
B BAR RAINMAKER 9601
B BAR EULIMA 970
SITZ UPWARD 307R
MYTTY COUNTESS 906
V D A R REALLY WINDY 4097
MILLARS QUEEN LASS 8276

$M	+61
$W	+91
$B	+122
$C	+219

CED	BW	WW	YW	SC	Doc	Claw	Angle	PAP
+5	-0.8	+80	+128	+1.25	+20	+0.42	+0.52	+1.96

HP	Milk	Teat	UDDR	FL	$EN	CW	Marb	RE	FAT
+12.4	+31	+0.68	+0.64	+0.88	-24	+52	+0.18	+0.33	+0.053

S Armstrong

Reg No: *20143639

SYDGEN BLUEPRINT
S ARCHITECT 9501
S BLOSSOM 7514

S FOUNDATION 514
S QUEEN ESSA 7149
S QUEEN ESSA 960

KM BROKEN BOW 002
SITZ FLORABELLE FANNY 4735
S WHITLOCK 179
S BLOSSOM 5525
VISION UNANIMOUS 1418
S LADY ANN 8384
GDAR GAME DAY 449
S QUEEN ESSA 208

$M	+105
$W	+89
$B	+180
$C	+338

CED	BW	WW	YW	SC	Doc	Claw	Angle	PAP
+6	+0.7	+85	+142	+1.96	+30	+0.40	+0.34	+1.01

HP	Milk	Teat	UDDR	FL	$EN	CW	Marb	RE	FAT
+14.4	+26	+0.71	+0.68	+0.97	-13	+72	+0.74	+0.81	-0.016

TWO LEGACIES. ONE STANDARD.

LOT 1

RAR JAMESON 4100

BD: 4/21/24 **Reg No: 21009842** **Tattoo: 4100**

BASIN DEPOSIT 6249
BASIN JAMESON 1076
BASIN JOY 9140

V A R POWER PLAY 7018
VINTAGE ISABEL 9356
BALDRIDGE ISABEL C221

BASIN ADVANCE 3134
BASIN LUCY 4288
EXAR MONUMENTAL 6056B
BASIN JOY 5367
BASIN PAYWEIGHT 1682
SANDPOINT BLACKBIRD 8809
BALDRIDGE XPAND X743
BALDRIDGE ISABEL Y69

Act. BW	ET
PAP	50
$M	+88
$W	+107
$B	+203
$C	+351

CED	BW	WW	YW	SC	Doc	Claw	Angle	PAP
+3	+2.7	+103	+163	+0.92	+26	+0.51	+0.44	-0.92

HP	Milk	Teat	UDDR	FL	$EN	CW	Marb	RE	FAT
+10.7	+24	+0.48	+0.51	+0.99	-22	+89	+1.18	+1.13	+0.013

CED	BW	WW	YW	DMI	YH	SC	DOC	HP	CEM	MILK	MW	MH	CW	MRB	RE	FAT	TND	CLW	ANGL	HS	PAP
62	69	2	23	94	47	18	30	47	65	77	37	68	2	17	5	38	21	75	59	46	8

Stout. robust muscled son of Basin Jameson from a Rooney senior sire, VAR Power Play 7018 daughter, owned jointly with Vintage Angus Ranch, his full brothers were near the top in a past Vintage sale and a full sister sold for $90,000 at Vintage and a full sister at Rooney Angus is the #1 female in the breed for WW & YW EPD. 4100 is Top 1% $Weaning Index and Top 5% $Combination Index with elite values in all $ Indexes. Herd changer with wide-bodied moderate frame kind. Icing on the cake is a -1.01 on PAP EPD.

Basin Jameson 1076

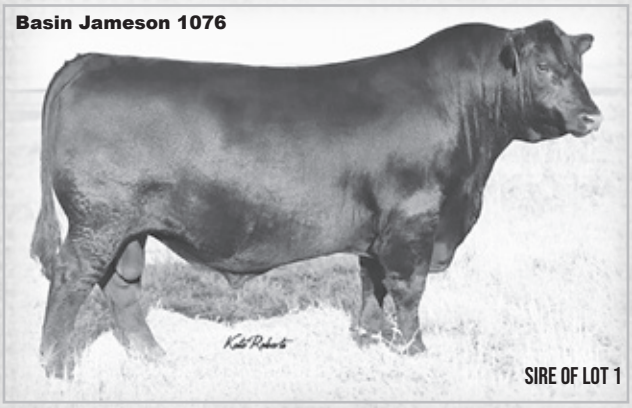

SIRE OF LOT 1

V A R Power Play 7018

MATERNAL GRANSIRE OF LOT 1

LOT 2

RAR COMMERCE 4110

BD: 4/22/24 **Reg No: 21008685** **Tattoo: 4110**

G A R SUNBEAM
CONNEALY COMMERCE
AVIRA OF CONANGA 814R

G A R PROPHET K216
RAR K216 1655
EXAR BLACKCAP 7886

G A R SUNRISE
G A R INGENUITY 3132
CONNEALY CADE
AVIE OF CONANGA 624P
G A R PROPHET
CHAIR ROCK 5050 G A R 1156
3F EPIC 4631
VINTAGE BLACKCAP 4408

Act. BW	73
PAP	51
$M	+85
$W	+105
$B	+172
$C	+308

CED	BW	WW	YW	SC	Doc	Claw	Angle	PAP
+11	+0.6	+92	+158	+1.54	+15	+0.52	+0.48	+0.69

HP	Milk	Teat	UDDR	FL	$EN	CW	Marb	RE	FAT
+10.8	+32	+0.62	+0.54	+1.09	-26	+73	+0.82	+0.95	+0.044

CED	BW	WW	YW	DMI	YH	SC	DOC	HP	CEM	MILK	MW	MH	CW	MRB	RE	FAT	TND	CLW	ANGL	HS	PAP
19	42	10	18	96	57	11	99	45	14	17	65	66	11	62	9	67	19	85	83	63	38

Low birth Top 5% growth EPDs reflected in a Top 1% $Weaning Index and a Top 1% Maternal calving ease - his grandam was a former top-selling heifer at Express Ranches. Big-bodied bull with balance and eye appeal and typical Commerce cow-man kind.

PATERNAL GRANSIRE OF LOT 2

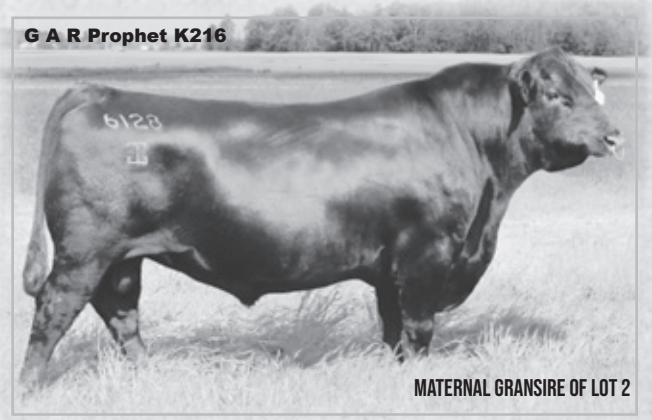

MATERNAL GRANSIRE OF LOT 2

LOT 3 RAR COMMERCE 4103

BD: 4/21/24 **Reg No: 21008681** **Tattoo: 4103**

G A R SUNBEAM
CONNEALY COMMERCE
AVIRA OF CONANGA 814R

G A R ASHLAND
RAR ASHLAND 1796
SMR HENRIETTA PRIDE 6594

G A R SUNRISE
G A R INGENUITY 3132
CONNEALY CADE
AVIE OF CONANGA 624P
G A R EARLY BIRD
CHAIR ROCK AMBUSH 1018
WR JOURNEY-1X74
VINTAGE HENRIETTA PRIDE 5010

Act. BW	66
PAP	48
$M	+59
$W	+75
$B	+160
$C	+267

CED	BW	WW	YW	SC	Doc	Claw	Angle	PAP
+14	-0.7	+75	+139	+1.16	+9	+0.48	+0.53	-0.73

HP	Milk	Teat	UDDR	FL	$EN	CW	Marb	RE	FAT
+8.0	+24	+0.64	+0.51	+1.04	-18	+52	+0.96	+0.82	+0.025

CED	BW	WW	YW	DMI	YH	SC	DOC	HP	CEM	MILK	MW	MH	CW	MRB	RE	FAT	TND	CLW	ANGL	HS	PAP
24	32	51	18	87	96	43	99	81	1	61	81	88	49	18	47	69	51	62	83	79	19

Low birth weight calving ease bull for your heifers or your 2's and also a minus PAP EPD. The Commerce sons around the industry have really attracted cowmen wanting big-ribbed cows that will wean heavy calves. Several to be offered in this sale and upcoming sales for your review. This wide based bull will catch your eye!

LOT 4 RAR COMMERCE M022

BD: 4/13/24 **Reg No: 20984478** **Tattoo: M022**

G A R SUNBEAM
CONNEALY COMMERCE
AVIRA OF CONANGA 814R

SITZ STELLAR 726D
SITZ EVERELDA ENTENSE 1360
SITZ EVERELDA ENTENSE 4037

G A R SUNRISE
G A R INGENUITY 3132
CONNEALY CADE
AVIE OF CONANGA 624P
MOHNEN SUBSTANTIAL 272
SITZ PRIDE 200B
SITZ LOGO 12964
SITZ EVERELDA ENTENSE 3150

Act. BW	ET
PAP	41
$M	+65
$W	+84
$B	+165
$C	+279

CED	BW	WW	YW	SC	Doc	Claw	Angle	PAP
+7	+2.7	+94	+161	+0.97	+17	+0.33	+0.42	-3.17

HP	Milk	Teat	UDDR	FL	$EN	CW	Marb	RE	FAT
+9.4	+23	+0.51	+0.48	+1.14	-47	+74	+0.56	+0.84	+0.029

CED	BW	WW	YW	DMI	YH	SC	DOC	HP	CEM	MILK	MW	MH	CW	MRB	RE	FAT	TND	CLW	ANGL	HS	PAP
55	90	7	6	84	67	48	97	73	7	62	24	55	12	57	11	44	78	6	28	6	1

Another Commerce to one of our "anchor" donors that topped the NILE females sale in 2021 from the Sitz program. He was born above 8,200' then moved to the Camas Creek Ranch as a calf and has thrived and understandably so with a Top 1% of the breed for PAP EPD and backed up by a low actual PAP reading. He was built for high altitude and be sure to keep the daughters.

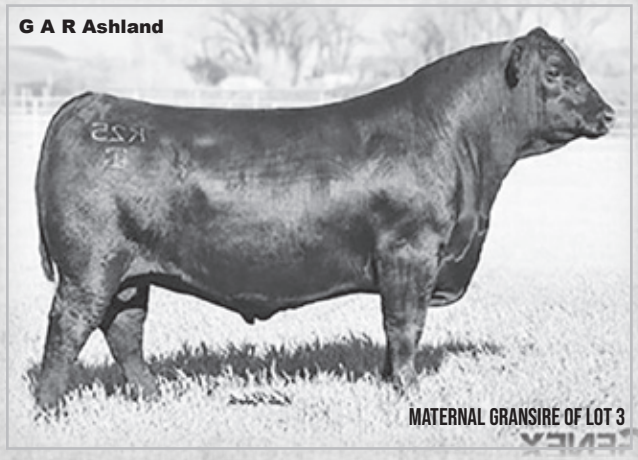

LOT 5 RAR BREAKTHROUGH 4102

BD: 4/21/24 **Reg No: 21012824** **Tattoo: 4102**

G A R PROPHET K263
BEAL BREAKTHROUGH
H P C A SURE FIRE S6

V A R POWER PLAY 7018
RAR POWER PLAY 0023
WOODSIDE RITA 6D79 OF A116

G A R PROPHET
CHAIR ROCK 5050 G A R 1131
G A R SURE FIRE
H P C A INGENUITY A372
BASIN PAYWEIGHT 1682
SANDPOINT BLACKBIRD 8809
V A R DISCOVERY 2240
COX 27R A116

Act. BW	83
PAP	71
$M	+75
$W	+98
$B	+204
$C	+340

CED	BW	WW	YW	SC	Doc	Claw	Angle	PAP
+3	+2.6	+96	+160	+0.71	+28	+0.53	+0.43	+2.24

HP	Milk	Teat	UDDR	FL	$EN	CW	Marb	RE	FAT
+11.2	+29	+0.60	+0.50	+0.98	-35	+71	+1.62	+1.15	+0.024

CED	BW	WW	YW	DMI	YH	SC	DOC	HP	CEM	MILK	MW	MH	CW	MRB	RE	FAT	TND	CLW	ANGL	HS	PAP
94	95	6	7	85	9	57	36	44	9	28	30	10	11	4	8	16	27	49	18	67	74

This is a son of the popular Breakthrough that you will drive your wheels off to find a match for his Top 2% WW and elite carcass merit while being backed by a pedigree series of soft, deep-ribbed, big-bodied cows. He satisfies the entire beef supply chain! And he will be noticed when you walk the pens, just good cattle.

LOT 7 RAR FIREPROOF M014

BD: 4/12/24 **Reg No: 20984473** **Tattoo: M014**

GB FIREBALL 672
G A R FIREPROOF
CHAIR ROCK SURE FIRE 6095

POSS RAWHIDE
POSS BLACKCAP 1910
G A R SUNRISE 2016

G A R SURE FIRE 6404
GB ANTICIPATION 432
G A R SURE FIRE
CHAIR ROCK PROGRESS 3005
POSS MAVERICK
POSS BLUEBLOOD 6502
G A R SUNRISE
G A R INGENUITY 3132

Act. BW	ET
PAP	41
$M	+93
$W	+81
$B	+223
$C	+382

CED	BW	WW	YW	SC	Doc	Claw	Angle	PAP
+12	-0.6	+69	+118	+0.92	+26	+0.48	+0.43	-3.52

HP	Milk	Teat	UDDR	FL	$EN	CW	Marb	RE	FAT
+13.6	+34	+0.92	+0.76	+1.20	-24	+59	+1.97	+0.71	+0.073

CED	BW	WW	YW	DMI	YH	SC	DOC	HP	CEM	MILK	MW	MH	CW	MRB	RE	FAT	TND	CLW	ANGL	HS	PAP
46	41	40	35	84	35	47	9	35	89	13	34	54	6	1	13	81	58	42	23	10	1

Another game-changer full brother to M020 that we have confidence in at high altitude. A long-bodied bull that has a Top 10% $Maternal value to compliment a Top 2% $Combination. Our 1910 donor consistently brings calving ease with growth and quality beef attributes strong udder quality EPDs and functional longevity.

LOT 8 RAR RECTIFY 4055

BD: 4/13/24 **Reg No: 21006283** **Tattoo: 4055**

G A R HOME TOWN
RAR RECTIFY
WILLIAMS PROPHET ELBA 233

V A R POWER PLAY 7018
RAR POWER PLAY 0098
WOODSIDE RITA 6J26 OF 12E9

G A R ASHLAND
CHAIR ROCK SURE FIRE 6095
G A R PROPHET
WILLIAMS ELBA 11
BASIN PAYWEIGHT 1682
SANDPOINT BLACKBIRD 8809
QUAKER HILL RAMPAGE 0A36
RITA 12E9 OF 5F56 RITO 5M2

Act. BW	81
PAP	47
$M	+79
$W	+98
$B	+193
$C	+329

CED	BW	WW	YW	SC	Doc	Claw	Angle	PAP
+9	+1.6	+89	+144	+0.57	+21	+0.56	+0.49	+3.03

HP	Milk	Teat	UDDR	FL	$EN	CW	Marb	RE	FAT
+9.9	+28	+0.51	+0.34	+1.08	-21	+71	+1.14	+1.02	+0.002

CED	BW	WW	YW	DMI	YH	SC	DOC	HP	CEM	MILK	MW	MH	CW	MRB	RE	FAT	TND	CLW	ANGL	HS	PAP
78	92	5	17	86	68	53	59	87	38	70	49	57	5	22	6	7	99	88	54	68	90

4055 – This stout, balanced, big-topped son of our RAR Rectify bull from a top producing Power Play daughter is a complete package. Just a red-meat kind of 2 yr old.

LOT 10 RAR RECTIFY 4096

BD: 4/20/24 **Reg No: 21006296** **Tattoo: 4096**

G A R HOME TOWN
RAR RECTIFY
WILLIAMS PROPHET ELBA 233

V A R SIGNAL 7244
RAR SIGNAL 1629
DEER VALLEY BLACKBIRD 6931

G A R ASHLAND
CHAIR ROCK SURE FIRE 6095
G A R PROPHET
WILLIAMS ELBA 11
BASIN PAYWEIGHT 1682
PF CC&7 HENRIETTA PRIDE 1044
QUAKER HILL RAMPAGE 0A36
V A R BLACKBIRD 3082

Act. BW	87
PAP	50
$M	+77
$W	+75
$B	+189
$C	+322

CED	BW	WW	YW	SC	Doc	Claw	Angle	PAP
+13	+0.6	+71	+135	+2.75	+24	+0.66	+0.47	+1.28

HP	Milk	Teat	UDDR	FL	$EN	CW	Marb	RE	FAT
+14.5	+33	+0.70	+0.64	+1.12	-28	+62	+1.17	+0.94	+0.045

CED	BW	WW	YW	DMI	YH	SC	DOC	HP	CEM	MILK	MW	MH	CW	MRB	RE	FAT	TND	CLW	ANGL	HS	PAP
42	56	48	8	78	31	1	15	8	60	45	39	11	18	21	14	45	100	100	66	51	59

This Rectify son has an exceptional Heifer Pregnancy EPD combined with calving ease maternal and milk. His dam is a VAR Signal (Payweight son) from our best Deer Valley Farm donor that we have sons working in herds from Colorado-Nebraska to Texas.

LOT 11 RAR STATESMAN 4121

BD: 4/23/24 **Reg No: 21006310** **Tattoo: 4121**

TEHAMA PATRIARCH F028
VIRGINIA TECH STATESMAN
VPI 310A RITA 9G6 ET

HUWA FULL DISCLOSURE
RAR FULL DISCLOSURE 1718
PF BLACKBIRD 6139 OF EF

S S NIAGARA Z29
TEHAMA ELITE BLACKBIRD D826
ELLINGSON HOMESTEAD 6030
AED RITA 310A
V A R DISCOVERY 2240
SJH CONSENSUS OF 9360 2705
G A R SUNRISE
WILKS BLACKBIRD 4049

Act. BW	67
PAP	43
$M	+64
$W	+66
$B	+188
$C	+308

CED	BW	WW	YW	SC	Doc	Claw	Angle	PAP
+7	+0.0	+72	+139	+1.26	+4	+0.65	+0.55	-1.84

HP	Milk	Teat	UDDR	FL	$EN	CW	Marb	RE	FAT
+15.3	+25	+0.70	+0.66	+1.18	-30	+54	+1.35	+0.54	+0.061

CED	BW	WW	YW	DMI	YH	SC	DOC	HP	CEM	MILK	MW	MH	CW	MRB	RE	FAT	TND	CLW	ANGL	HS	PAP
58	43	42	6	60	34	31	86	3	37	66	25	36	54	3	61	93	23	87	75	94	4

Sired by the Select Sires son of Patriarch – Virginia Tech Statesman – and this bull is typical of the Statesman with his length and performance. You have to like the spread from birth to growth combined with his elite PAP EPD and Top 10% for Heifer Pregnancy and Marbling.

LOT 12 RAR STATESMAN 4024

BD: 4/5/24 **Reg No: 21006274** **Tattoo: 4024**

TEHAMA PATRIARCH F028
VIRGINIA TECH STATESMAN
VPI 310A RITA 9G6 ET

HUWA 2902 B ADVANCE 7000
RAR ADVANCE 2769
G A R EARLY BIRD N925

S S NIAGARA Z29
TEHAMA ELITE BLACKBIRD D826
ELLINGSON HOMESTEAD 6030
AED RITA 310A
BASIN ADVANCE 3134
GOODE PROPHET 2902
G A R EARLY BIRD
G A R 28 AMBUSH 3051

Act. BW	59
PAP	64
$M	+93
$W	+84
$B	+220
$C	+378

CED	BW	WW	YW	SC	Doc	Claw	Angle	PAP
+15	-2.1	+75	+137	+1.26	+8	+0.58	+0.47	+0.17

HP	Milk	Teat	UDDR	FL	$EN	CW	Marb	RE	FAT
+14.6	+28	+0.86	+0.62	+1.15	-13	+76	+1.59	+0.76	+0.084

CED	BW	WW	YW	DMI	YH	SC	DOC	HP	CEM	MILK	MW	MH	CW	MRB	RE	FAT	TND	CLW	ANGL	HS	PAP
3	4	42	13	99	23	18	84	11	6	21	45	23	10	3	26	98	37	85	70	2	38

A Statesman son true "curve bender" data for birth to growth and Top 1% Calving Ease Maternal, with such a balance of $Maternal, $Grid, and $Combination. His grandam is a sure-shot calving ease and Marbling transmitter with a feminine look and beautiful rib-shape with a sweet udder.

LOT 13 RAR SUNBEAM 4168

BD: 5/1/24 **Reg No: 21008723** **Tattoo: 4168**

G A R SUNRISE
G A R SUNBEAM
G A R INGENUITY 3132

G A R PROPHET K216
RAR K216 0195
WOODSIDE RITA 6D91 OF A116

MCC DAYBREAK
G A R OBJECTIVE R227
G A R INGENUITY
G A R 28 AMBUSH N340
G A R PROPHET
CHAIR ROCK 5050 G A R 1156
V A R DISCOVERY 2240
COX 27R A116

Act. BW	65
PAP	45
$M	+100
$W	+84
$B	+191
$C	+348

CED	BW	WW	YW	SC	Doc	Claw	Angle	PAP
+7	+0.2	+64	+112	+1.01	+14	+0.50	+0.50	+0.14

HP	Milk	Teat	UDDR	FL	$EN	CW	Marb	RE	FAT
+16.0	+39	+0.83	+0.69	+1.12	-6	+53	+1.35	+1.41	-0.011

CED	BW	WW	YW	DMI	YH	SC	DOC	HP	CEM	MILK	MW	MH	CW	MRB	RE	FAT	TND	CLW	ANGL	HS	PAP
48	55	76	72	44	93	59	70	5	82	3	97	100	69	7	3	31	95	41	62	25	27

Masculine, low birth weight bull to keep daughters from with his Top 4% for $Maternal Index and Heifer Pregnancy, still Top 10% Marbling and Top 2% Ribeye.

LOT 14 RAR RAWHIDE M006

BD: 4/9/24 Reg No: 20984467 Tattoo: M006

POSS MAVERICK
POSS RAWHIDE
POSS BLUEBLOOD 6502
SITZ STELLAR 726D
SITZ EVERELDA ENTENSE 1360
SITZ EVERELDA ENTENSE 4037

BASIN PAYWEIGHT 1682
POSS PRIDE 5163
POSS EASY IMPACT 0119
POSS BLUEBLOOD 920
MOHNEN SUBSTANTIAL 272
SITZ PRIDE 200B
SITZ LOGO 12964
SITZ EVERELDA ENTENSE 3150

Act. BW	ET
PAP	46
$M	+91
$W	+92
$B	+157
$C	+295

CED	BW	WW	YW	SC	Doc	Claw	Angle	PAP
+10	+0.3	+88	+147	+0.64	+30	+0.51	+0.45	-3.30

HP	Milk	Teat	UDDR	FL	$EN	CW	Marb	RE	FAT
+10.5	+24	+0.94	+0.85	+1.14	-27	+60	+0.64	+1.11	+0.060

CED	BW	WW	YW	DMI	YH	SC	DOC	HP	CEM	MILK	MW	MH	CW	MRB	RE	FAT	TND	CLW	ANGL	HS	PAP
16	21	11	16	59	97	46	8	69	49	62	24	84	38	55	6	78	24	27	25	74	1

If you want to make females for a high altitude ranch consider M006! Top 2% Teat and Udder EPDs with a Top 1% PAP EPD his dam already has daughters we are moving to the donor pen to enhance our future offering for calving ease – growth bulls with elite PAP EPD.

LOT 15 RAR RAWHIDE M017

BD: 4/12/24 Reg No: 20984475 Tattoo: M017

POSS MAVERICK
POSS RAWHIDE
POSS BLUEBLOOD 6502
SITZ STELLAR 726D
SITZ EVERELDA ENTENSE 1360
SITZ EVERELDA ENTENSE 4037

BASIN PAYWEIGHT 1682
POSS PRIDE 5163
POSS EASY IMPACT 0119
POSS BLUEBLOOD 920
MOHNEN SUBSTANTIAL 272
SITZ PRIDE 200B
SITZ LOGO 12964
SITZ EVERELDA ENTENSE 3150

Act. BW	ET
PAP	43
$M	+75
$W	+76
$B	+161
$C	+284

CED	BW	WW	YW	SC	Doc	Claw	Angle	PAP
+12	-1.4	+70	+125	+1.43	+24	+0.57	+0.52	-2.63

HP	Milk	Teat	UDDR	FL	$EN	CW	Marb	RE	FAT
+10.8	+29	+0.75	+0.71	+1.22	-23	+51	+0.91	+0.72	+0.070

CED	BW	WW	YW	DMI	YH	SC	DOC	HP	CEM	MILK	MW	MH	CW	MRB	RE	FAT	TND	CLW	ANGL	HS	PAP
26	5	54	31	46	82	7	36	32	97	37	41	61	34	26	26	70	60	64	71	13	4

Want cows to stick around awhile and make money, this brother to M006 is the top Functional Longevity EPD in the 2's.

LOT 16 RAR RAWHIDE 4067

BD: 4/15/24 Reg No: 21008601 Tattoo: 4067

POSS MAVERICK
POSS RAWHIDE
POSS BLUEBLOOD 6502
EXAR GURU 8719B
EZAR RITA 1077
EZAR RITA 7477

BASIN PAYWEIGHT 1682
POSS PRIDE 5163
POSS EASY IMPACT 0119
POSS BLUEBLOOD 920
EXAR MONUMENTAL 6056B
EXAR BLACKCAP 9384
TEX PLAYBOOK 5437
DSA TEN X 1022 1433

Act. BW	ET
PAP	51
$M	+51
$W	+91
$B	+175
$C	+278

CED	BW	WW	YW	SC	Doc	Claw	Angle	PAP
+3	+2.0	+89	+143	+0.64	+22	+0.73	+0.45	-1.90

HP	Milk	Teat	UDDR	FL	$EN	CW	Marb	RE	FAT
+7.9	+25	+0.49	+0.62	+0.98	-30	+66	+0.91	+0.95	-0.024

CED	BW	WW	YW	DMI	YH	SC	DOC	HP	CEM	MILK	MW	MH	CW	MRB	RE	FAT	TND	CLW	ANGL	HS	PAP
54	39	17	47	32	91	54	50	80	28	56	39	87	38	21	49	21	32	99	36	99	4

This long-bodied Rawhide son is high performance bull that will add pounds and work at high altitude. out of another donor that is leaving several daughters in the program.

LOT 17 RAR PROMOGEN 4019

BD: 4/4/24 Reg No: 21009698 Tattoo: 4019

G A R HOME TOWN
WILLIAMS HT PROMOGEN 700-280
POWELL ERICA 7312
CONNEALY GARY
RAR GARY 1853K
G A R PROPHET 394

G A R ASHLAND
CHAIR ROCK SURE FIRE 6095
ECO LOMBARDI 1512
WILLIAMS PROP ERICA 255 -895
CONNEALY NIOBRARA 5451
HERTHA OF CONANGA 1639
G A R PROPHET
G A R 5050 NEW DESIGN 211

Act. BW	62
PAP	42
$M	+92
$W	+80
$B	+185
$C	+332

CED	BW	WW	YW	SC	Doc	Claw	Angle	PAP
+15	-0.3	+72	+132	+0.77	+20	+0.47	+0.29	-1.84

HP	Milk	Teat	UDDR	FL	$EN	CW	Marb	RE	FAT
+11.4	+30	+0.79	+0.69	+1.07	-14	+53	+1.33	+0.95	-0.005

CED	BW	WW	YW	DMI	YH	SC	DOC	HP	CEM	MILK	MW	MH	CW	MRB	RE	FAT	TND	CLW	ANGL	HS	PAP
9	36	66	41	79	52	65	73	29	27	43	88	63	60	9	42	50	55	38	2	82	7

A little different pedigree with a son of A.I. sire Promogen out of a Connealy Gary daughter. Highly fertile cow family behind this calving ease bull with a Top 3% Calving Ease Maternal and Top 5% PAP EPD.

LOT 18 RAR PROMOGEN 4137

BD: 4/25/24 Reg No: 21013829 Tattoo: 4137

G A R HOME TOWN
WILLIAMS HT PROMOGEN 700-280
POWELL ERICA 7312
HUWA FULL DISCLOSURE
RAR FULL DISCLOSURE 0036
DEER VALLEY BLACKBIRD 6931

G A R ASHLAND
CHAIR ROCK SURE FIRE 6095
ECO LOMBARDI 1512
WILLIAMS PROP ERICA 255 -895
V A R DISCOVERY 2240
SJH CONSENSUS OF 9360 2705
QUAKER HILL RAMPAGE 0A36
V A R BLACKBIRD 3082

Act. BW	76
PAP	51
$M	+76
$W	+90
$B	+171
$C	+298

CED	BW	WW	YW	SC	Doc	Claw	Angle	PAP
+13	+0.7	+81	+147	+0.42	+22	+0.49	+0.38	+0.38

HP	Milk	Teat	UDDR	FL	$EN	CW	Marb	RE	FAT
+14.9	+38	+0.33	+0.38	+1.18	-47	+61	+1.01	+0.64	+0.001

CED	BW	WW	YW	DMI	YH	SC	DOC	HP	CEM	MILK	MW	MH	CW	MRB	RE	FAT	TND	CLW	ANGL	HS	PAP
33	64	36	23	71	76	55	6	5	35	7	46	66	46	32	70	54	62	48	12	29	31

This Promogen son is from the same cow family as Lot 10. High WW & YW EPDs to pair up with a high Heifer Pregnancy EPD.

LOT 19 RAR FOUNDATION M018

BD: 4/13/24 Reg No: 20984918 Tattoo: M018

SG SALVATION
FHCC FOUNDATION 1558
WOODLAND BLACKCAP LADY 84
POSS RAWHIDE
POSS BLACKCAP 1910
G A R SUNRISE 2016

BALDRIDGE ALTERNATIVE E125
MGR JP RITA 7037
G A R SURE FIRE
BASIN BLACKCAP LADY 0172
POSS MAVERICK
POSS BLUEBLOOD 6502
G A R SUNRISE
G A R INGENUITY 3132

Act. BW	ET
PAP	48
$M	+73
$W	+103
$B	+256
$C	+405

CED	BW	WW	YW	SC	Doc	Claw	Angle	PAP
+13	+0.0	+91	+162	+1.10	+29	+0.44	+0.49	-0.80

HP	Milk	Teat	UDDR	FL	$EN	CW	Marb	RE	FAT
+11.5	+37	+0.60	+0.62	+1.00	-44	+92	+1.69	+1.04	-0.002

CED	BW	WW	YW	DMI	YH	SC	DOC	HP	CEM	MILK	MW	MH	CW	MRB	RE	FAT	TND	CLW	ANGL	HS	PAP
6	11	15	8	79	9	35	4	39	22	4	18	19	2	2	16	23	88	46	46	80	12

Low birth weight combined with power growth EPDs and high carcass merit in a bull with length. Sired by Foundation from Origen/ABS roster.

LOT 20 RAR FOUNDATION 4138

BD: 4/25/24 Reg No: 21014245 Tattoo: 4138

SG SALVATION
FHCC FOUNDATION 1558
WOODLAND BLACKCAP LADY 84
HUWA FULL DISCLOSURE
RAR FULL DISCLOSURE 1601
WOODSIDE RITA 6J30 OF 12E9

BALDRIDGE ALTERNATIVE E125
MGR JP RITA 7037
G A R SURE FIRE
BASIN BLACKCAP LADY 0172
V A R DISCOVERY 2240
SJH CONSENSUS OF 9360 2705
QUAKER HILL RAMPAGE 0A36
RITA 12E9 OF 5F56 RITO 5M2

Act. BW	69
PAP	77
$M	+55
$W	+72
$B	+203
$C	+318

CED	BW	WW	YW	SC	Doc	Claw	Angle	PAP
+12	+0.8	+80	+145	+1.35	+27	+0.43	+0.49	+2.13

HP	Milk	Teat	UDDR	FL	$EN	CW	Marb	RE	FAT
+9.8	+23	+0.35	+0.40	+0.99	-34	+66	+1.11	+1.06	-0.053

CED	BW	WW	YW	DMI	YH	SC	DOC	HP	CEM	MILK	MW	MH	CW	MRB	RE	FAT	TND	CLW	ANGL	HS	PAP
13	34	36	7	56	29	38	13	68	1	67	12	12	36	22	4	1	2	30	47	27	77

Another Foundation with spread from birth to growth.

LOT 21 RAR REBELLION 4186

BD: 5/22/24 Reg No: 21006330 Tattoo: 4186

RAR REBELLION
RAR REBELLION 2727
G A R PROPHET 394
HUWA FULL DISCLOSURE
RAR FULL DISCLOSURE 1614
PF BLACKBIRD 6139 OF EF

V A R POWER PLAY 7018
G A R EARLY BIRD N925
G A R PROPHET
G A R 5050 NEW DESIGN 211
V A R DISCOVERY 2240
SJH CONSENSUS OF 9360 2705
G A R SUNRISE
WILKS BLACKBIRD 4049

Act. BW	68
PAP	56
$M	+55
$W	+68
$B	+173
$C	+279

CED	BW	WW	YW	SC	Doc	Claw	Angle	PAP
+14	-0.9	+70	+137	+0.85	+19	+0.61	+0.47	+2.89

HP	Milk	Teat	UDDR	FL	$EN	CW	Marb	RE	FAT
+9.6	+26	+0.29	+0.47	+1.08	-21	+49	+1.28	+0.43	+0.041

CED	BW	WW	YW	DMI	YH	SC	DOC	HP	CEM	MILK	MW	MH	CW	MRB	RE	FAT	TND	CLW	ANGL	HS	PAP
11	13	81	25	56	78	62	61	68	65	63	61	80	79	5	83	83	32	69	44	19	80

Sired by RAR Rebellion a previous top-seller to Grimmius Cattle Co. for us that brings us a "sleep all night" heifer bull with a Top 4% CED and Top 15% BW that has a compliment of Top 15% Marbling.

LOT 22 RAR FIREPROOF 4009

BD: 3/31/24 Reg No: 21006267 Tattoo: 4009

GB FIREBALL 672
G A R FIREPROOF
CHAIR ROCK SURE FIRE 6095
MYERS FAIR-N-SQUARE M39
RAR FAIR-N-SQUARE 2752
RAR ENHANCE 8601

G A R SURE FIRE 6404
GB ANTICIPATION 432
G A R SURE FIRE
CHAIR ROCK PROGRESS 3005
WOODHILL BLUEPRINT
MYERS MISS BEAUTY M136
SYDGEN ENHANCE
WOODSIDE RITA 6D71 OF 3P15

Act. BW	53
PAP	58
$M	+52
$W	+91
$B	+216
$C	+332

CED	BW	WW	YW	SC	Doc	Claw	Angle	PAP
+13	-0.6	+80	+147	+1.80	+20	+0.54	+0.49	+0.74

HP	Milk	Teat	UDDR	FL	$EN	CW	Marb	RE	FAT
+11.3	+39	+0.32	+0.42	+1.11	-48	+78	+1.41	+0.61	+0.053

CED	BW	WW	YW	DMI	YH	SC	DOC	HP	CEM	MILK	MW	MH	CW	MRB	RE	FAT	TND	CLW	ANGL	HS	PAP
49	63	28	4	88	24	9	58	47	83	9	21	17	8	12	53	79	90	77	48	3	48

Is another "spread" bull elite Marbling level. From a dam by the widely used Myers Fair-N-Square.

LOT 23 RAR RELENTLESS 4112

BD: 4/22/24 Reg No: 21006303 Tattoo: 4112

CONNEALY CONFIDENCE PLUS
RAR RELENTLESS 1747
RAR FULL DISCLOSURE 8024
QUAKER HILL RAMPAGE 0A36
DEER VALLEY RITA 7414
G A R OBJECTIVE 2345

CONNEALY CONFIDENCE 0100
ELBANNA OF CONANGA 1209
HUWA FULL DISCLOSURE
G A R SURE FIRE 1984
MCC DAYBREAK
QHF BLACKCAP 6E2 OF4V16 4355
S S OBJECTIVE T510 0T26
G A R 1407 NEW DESIGN 2413

Act. BW	86
PAP	41
$M	+83
$W	+100
$B	+191
$C	+331

CED	BW	WW	YW	SC	Doc	Claw	Angle	PAP
+6	+3.8	+92	+155	+0.85	+29	+0.57	+0.43	-1.31

HP	Milk	Teat	UDDR	FL	$EN	CW	Marb	RE	FAT
+11.4	+38	+0.58	+0.34	+1.07	-34	+77	+0.89	+1.22	+0.028

CED	BW	WW	YW	DMI	YH	SC	DOC	HP	CEM	MILK	MW	MH	CW	MRB	RE	FAT	TND	CLW	ANGL	HS	PAP
34	52	12	30	58	61	59	9	31	3	4	48	81	14	28	10	69	99	85	45	17	5

A long sided high performing bull with big WW EPD and elite Ribeye. His dam is power cow and already has a E & B Wildcat daughter in production that will have a son in the fall sale. Feeders will like the sons that hit the lot from this bull.

LOT 24 RAR RELENTLESS 4131

BD: 4/24/24 **Reg No: 21006314** **Tattoo: 4131**

CONNEALY CONFIDENCE PLUS
RAR RELENTLESS 1747
RAR FULL DISCLOSURE 8024

G A R PHOENIX
RAR PHOENIX 1722
SPRUCE MTN FIRST LADY 5535

CONNEALY CONFIDENCE 0100
ELBANNA OF CONANGA 1209
HUWA FULL DISCLOSURE
G A R SURE FIRE 1984
G A R SURE FIRE
G A R PROPHET N744
EXAR DENVER 2002B
V A R FIRST LADY 2077

Act. BW	62
PAP	40
$M	+107
$W	+86
$B	+176
$C	+335

CED	BW	WW	YW	SC	Doc	Claw	Angle	PAP
+13	-0.7	+63	+106	+1.03	+24	+0.52	+0.43	+0.08

HP	Milk	Teat	UDDR	FL	$EN	CW	Marb	RE	FAT
+12.8	+37	+0.59	+0.55	+1.11	+6	+60	+1.07	+0.88	+0.063

CED	BW	WW	YW	DMI	YH	SC	DOC	HP	CEM	MILK	MW	MH	CW	MRB	RE	FAT	TND	CLW	ANGL	HS	PAP
37	37	83	86	51	98	45	24	27	25	8	99	99	50	9	29	94	72	50	7	56	36

Well past +$100 on $Maternal Index to land in Top 2% of the breed and his Calving Ease Maternal is even better than his Calving Ease Direct.

LOT 25 RAR STATESMAN 4165

BD: 4/30/24 **Reg No: 21006321** **Tattoo: 4165**

TEHAMA PATRIARCH F028
VIRGINIA TECH STATESMAN
VPI 310A RITA 9G6 ET

HUWA FULL DISCLOSURE
RAR FULL DISCLOSURE 1711
WOODSIDE RITA 6J26 OF 12E9

S S NIAGARA Z29
TEHAMA ELITE BLACKBIRD D826
ELLINGSON HOMESTEAD 6030
AED RITA 310A
V A R DISCOVERY 2240
SJH CONSENSUS OF 9360 2705
QUAKER HILL RAMPAGE 0A36
RITA 12E9 OF 5F56 RITO 5M2

Act. BW	76
PAP	57
$M	+65
$W	+87
$B	+169
$C	+284

CED	BW	WW	YW	SC	Doc	Claw	Angle	PAP
+7	+0.6	+84	+148	+0.52	+18	+0.71	+0.44	-0.84

HP	Milk	Teat	UDDR	FL	$EN	CW	Marb	RE	FAT
+16.1	+31	+0.53	+0.50	+1.07	-43	+69	+0.70	+0.71	+0.015

CED	BW	WW	YW	DMI	YH	SC	DOC	HP	CEM	MILK	MW	MH	CW	MRB	RE	FAT	TND	CLW	ANGL	HS	PAP
45	44	9	15	97	33	76	47	2	16	22	13	16	11	51	29	73	3	99	31	20	18

Another spread bull with really special Heifer Pregnancy EPD at Top 3% of the breed.

LOT 26 RAR BREAKTHROUGH 4163

BD: 4/30/24 **Reg No: 21008695** **Tattoo: 4163**

G A R PROPHET K263
BEAL BREAKTHROUGH
H P C A SURE FIRE S6

V A R POWER PLAY 7018
RAR POWER PLAY 1829
DEER VALLEY HENRIETTE 71101

G A R PROPHET
CHAIR ROCK 5050 G A R 1131
G A R SURE FIRE
H P C A INGENUITY A372
BASIN PAYWEIGHT 1682
SANDPOINT BLACKBIRD 8809
QUAKER HILL RAMPAGE 0A36
PF HENRIETTE PRIDE 5012

Act. BW	64
PAP	49
$M	+71
$W	+79
$B	+205
$C	+337

CED	BW	WW	YW	SC	Doc	Claw	Angle	PAP
+13	+1.1	+81	+145	+1.46	+21	+0.55	+0.41	+1.72

HP	Milk	Teat	UDDR	FL	$EN	CW	Marb	RE	FAT
+12.7	+27	+0.65	+0.56	+1.09	-35	+72	+1.24	+1.24	-0.006

CED	BW	WW	YW	DMI	YH	SC	DOC	HP	CEM	MILK	MW	MH	CW	MRB	RE	FAT	TND	CLW	ANGL	HS	PAP
59	90	22	8	82	32	20	64	51	63	40	27	19	17	15	10	24	83	65	12	50	57

A high growth bull from a Power Play cow that is in elite status for marbling and ribeye.

LOT 28 RAR COMMERCE 4146

BD: 4/26/24 **Reg No: 21008797** **Tattoo: 4146**

G A R SUNBEAM
CONNEALY COMMERCE
AVIRA OF CONANGA 814R

HUWA FULL DISCLOSURE
RAR FULL DISCLOSURE 1615
EZAR LUCY 7448

G A R SUNRISE
G A R INGENUITY 3132
CONNEALY CADE
AVIE OF CONANGA 624P
V A R DISCOVERY 2240
SJH CONSENSUS OF 9360 2705
BASIN PAYWEIGHT 1682
EZAR LUCY 4005

Act. BW	72
PAP	46
$M	+69
$W	+97
$B	+178
$C	+300

CED	BW	WW	YW	SC	Doc	Claw	Angle	PAP
+13	+0.6	+89	+155	+1.26	+20	+0.55	+0.46	-1.15

HP	Milk	Teat	UDDR	FL	$EN	CW	Marb	RE	FAT
+10.2	+32	+0.43	+0.47	+1.06	-35	+71	+0.98	+0.53	+0.017

CED	BW	WW	YW	DMI	YH	SC	DOC	HP	CEM	MILK	MW	MH	CW	MRB	RE	FAT	TND	CLW	ANGL	HS	PAP
12	29	10	9	78	30	19	68	54	8	16	34	22	17	37	68	39	94	76	64	24	8

Commerce sons have made useful cattle and we will have more in future sales. Another high performance low PAP EPD bull.

LOT 29 RAR SURPASS 4064

BD: 4/14/24 Reg No: 21010698 Tattoo: 4064

TEX PLAYBOOK 5437
BJ SURPASS
BJ PROPHET 5275
CONNEALY COUNTDOWN
VERMILION EVERGREEN 8080
VERMILION EVERGREEN 6261

BASIN PAYWEIGHT 1682
RITA 1C43 OF 9M26 COMPLETE
G A R PROPHET
BJ COMPLETE 1165
CONNEALY FINAL SOLUTION
ENTARNA OF CONANGA 140
CONNEALY SPUR
VERMILION EVERGREEN 1588

Act. BW	ET
PAP	51
$M	+107
$W	+93
$B	+125
$C	+269

CED	BW	WW	YW	SC	Doc	Claw	Angle	PAP
+10	+0.4	+69	+115	-0.20	+24	+0.45	+0.42	-0.55

HP	Milk	Teat	UDDR	FL	$EN	CW	Marb	RE	FAT
+13.7	+38	+0.44	+0.46	+1.05	+3	+38	+0.81	+0.61	+0.011

CED	BW	WW	YW	DMI	YH	SC	DOC	HP	CEM	MILK	MW	MH	CW	MRB	RE	FAT	TND	CLW	ANGL	HS	PAP
85	80	47	44	69	78	95	42	3	34	6	95	93	69	29	61	26	97	54	61	5	10

A son of the respected maternal bull BJ Surpass from embryos from Vermilion Ranch. We like his sister that is retained in bred heifers.

LOT 30 RAR COMMERCE M033

BD: 9/1/24 Reg No: 21136613 Tattoo: M033

G A R SUNBEAM
CONNEALY COMMERCE
AVIRA OF CONANGA 814R
EXAR GURU 8719B
EZAR RITA 1077
EZAR RITA 7477

G A R SUNRISE
G A R INGENUITY 3132
CONNEALY CADE
AVIE OF CONANGA 624P
EXAR MONUMENTAL 6056B
EXAR BLACKCAP 9384
TEX PLAYBOOK 5437
DSA TEN X 1022 1433

Act. BW	ET
PAP	42
$M	+57
$W	+82
$B	+176
$C	+285

CED	BW	WW	YW	SC	Doc	Claw	Angle	PAP
+3	+4.6	+91	+155	+1.37	+14	+0.66	+0.47	-1.07

HP	Milk	Teat	UDDR	FL	$EN	CW	Marb	RE	FAT
+10.1	+26	+0.40	+0.46	+1.02	-32	+66	+1.17	+0.80	+0.025

CED	BW	WW	YW	DMI	YH	SC	DOC	HP	CEM	MILK	MW	MH	CW	MRB	RE	FAT	TND	CLW	ANGL	HS	PAP
85	85	10	22	94	77	38	93	62	4	34	36	60	23	13	29	63	79	96	67	55	16

The fall-born bulls lead off with a powerful Commerce son from a long-time proven donor that has numerous calves live above 8,200'. Big performance pounds here in this group of 3 full brothers and we will retain their sisters for the long-haul.

LOT 31 RAR COMMERCE M045

BD: 9/12/24 Reg No: 21137551 Tattoo: M045

G A R SUNBEAM
CONNEALY COMMERCE
AVIRA OF CONANGA 814R
EXAR GURU 8719B
EZAR RITA 1077
EZAR RITA 7477

G A R SUNRISE
G A R INGENUITY 3132
CONNEALY CADE
AVIE OF CONANGA 624P
EXAR MONUMENTAL 6056B
EXAR BLACKCAP 9384
TEX PLAYBOOK 5437
DSA TEN X 1022 1433

Act. BW	ET
PAP	43
$M	+72
$W	+99
$B	+171
$C	+294

CED	BW	WW	YW	SC	Doc	Claw	Angle	PAP
+10	+3.9	+94	+155	+1.27	+21	+0.55	+0.44	-2.38

HP	Milk	Teat	UDDR	FL	$EN	CW	Marb	RE	FAT
+10.5	+34	+0.54	+0.49	+0.99	-36	+67	+1.08	+0.87	-0.020

CED	BW	WW	YW	DMI	YH	SC	DOC	HP	CEM	MILK	MW	MH	CW	MRB	RE	FAT	TND	CLW	ANGL	HS	PAP
39	83	10	38	85	76	52	79	45	1	13	52	66	34	21	57	25	68	65	34	68	3

The consistency of kind and data in all traits in these 3 full brothers offers an opportunity to turn out "peas in a pod" sires and like begets like. If you want uniformly good calves these 3 brothers off that.

LOT 32 RAR COMMERCE M046

BD: 9/13/24 Reg No: 21137552 Tattoo: M046

G A R SUNBEAM
CONNEALY COMMERCE
AVIRA OF CONANGA 814R
EXAR GURU 8719B
EZAR RITA 1077
EZAR RITA 7477

G A R SUNRISE
G A R INGENUITY 3132
CONNEALY CADE
AVIE OF CONANGA 624P
EXAR MONUMENTAL 6056B
EXAR BLACKCAP 9384
TEX PLAYBOOK 5437
DSA TEN X 1022 1433

Act. BW	ET
PAP	41
$M	+63
$W	+94
$B	+178
$C	+294

CED	BW	WW	YW	SC	Doc	Claw	Angle	PAP
+9	+3.1	+93	+155	+0.82	+17	+0.58	+0.52	-0.66

HP	Milk	Teat	UDDR	FL	$EN	CW	Marb	RE	FAT
+10.4	+29	+0.50	+0.43	+0.99	-33	+72	+0.95	+0.99	-0.033

CED	BW	WW	YW	DMI	YH	SC	DOC	HP	CEM	MILK	MW	MH	CW	MRB	RE	FAT	TND	CLW	ANGL	HS	PAP
32	50	9	29	96	53	67	97	38	11	20	46	62	18	28	25	12	78	85	87	85	20

Brother # 3 brings the same package and same data, because of the genetic variation, even in full brothers, you seldom get the chance for a group like this to turn out.

LOT 33 RAR BLUEGRASS M037

BD: 9/5/24 **Reg No: 21136616** **Tattoo: M037**

SG SALVATION
BOYD BLUEGRASS 1203
BOYD ERICA DIANNA 6052
EXAR GURU 8719B
EZAR RITA 1077
EZAR RITA 7477

BALDRIDGE ALTERNATIVE E125
MGR JP RITA 7037
A & B TWENTY X 3149
BOYD ERICA DIANNA 4009
EXAR MONUMENTAL 6056B
EXAR BLACKCAP 9384
TEX PLAYBOOK 5437
DSA TEN X 1022 1433

Act. BW	ET
PAP	47
$M	+51
$W	+72
$B	+191
$C	+299

CED	BW	WW	YW	SC	Doc	Claw	Angle	PAP
+5	+1.9	+76	+135	-0.21	+9	+0.61	+0.57	-0.31

HP	Milk	Teat	UDDR	FL	$EN	CW	Marb	RE	FAT
+10.3	+24	+0.42	+0.39	+1.02	-19	+64	+1.12	+0.80	-0.013

CED	BW	WW	YW	DMI	YH	SC	DOC	HP	CEM	MILK	MW	MH	CW	MRB	RE	FAT	TND	CLW	ANGL	HS	PAP
67	60	27	27	63	77	99	91	53	26	74	35	52	19	27	48	16	93	88	86	41	23

We present these Boyd Bluegrass sons in both the fall-born and yearling bulls for your review. The bulls from this Basin/Origen/ABS sire are the complete package with sound structure, balance, and presence as you watch them move. Be sure to see the full brothers in both groups.

LOT 34 RAR BLUEGRASSM038

BD: 9/6/24 **Reg No: 21136617** **Tattoo: M038**

SG SALVATION
BOYD BLUEGRASS 1203
BOYD ERICA DIANNA 6052
EXAR GURU 8719B
EZAR RITA 1077
EZAR RITA 7477

BALDRIDGE ALTERNATIVE E125
MGR JP RITA 7037
A & B TWENTY X 3149
BOYD ERICA DIANNA 4009
EXAR MONUMENTAL 6056B
EXAR BLACKCAP 9384
TEX PLAYBOOK 5437
DSA TEN X 1022 1433

Act. BW	ET
PAP	40
$M	+57
$W	+85
$B	+177
$C	+287

CED	BW	WW	YW	SC	Doc	Claw	Angle	PAP
+11	+0.8	+83	+145	+0.91	+14	+0.63	+0.52	-1.61

HP	Milk	Teat	UDDR	FL	$EN	CW	Marb	RE	FAT
+7.9	+26	+0.64	+0.54	+1.05	-26	+63	+1.12	+0.70	+0.008

CED	BW	WW	YW	DMI	YH	SC	DOC	HP	CEM	MILK	MW	MH	CW	MRB	RE	FAT	TND	CLW	ANGL	HS	PAP
30	16	30	34	82	30	49	88	89	8	53	41	34	27	17	88	67	85	93	68	26	2

Low birth, high growth, Top 10% PAP EPD, from a donor that has worked on multiple sires and she is from a deep cow family that has performed well consistently. These fall yearlings will pair up well with the yearling bulls for those seeking several full brothers to turn out.

LOT 35 RAR STATESMAN M036

BD: 9/5/24 **Reg No: 21137463** **Tattoo: M036**

TEHAMA PATRIARCH F028
VIRGINIA TECH STATESMAN
VPI 310A RITA 9G6 ET
POSS RAWHIDE
POSS BLACKCAP 1910
G A R SUNRISE 2016

S S NIAGARA Z29
TEHAMA ELITE BLACKBIRD D826
ELLINGSON HOMESTEAD 6030
AED RITA 310A
POSS MAVERICK
POSS BLUEBLOOD 6502
G A R SUNRISE
G A R INGENUITY 3132

Act. BW	ET
PAP	39
$M	+83
$W	+88
$B	+249
$C	+406

CED	BW	WW	YW	SC	Doc	Claw	Angle	PAP
+11	-0.7	+83	+154	+1.49	+24	+0.48	+0.54	-3.24

HP	Milk	Teat	UDDR	FL	$EN	CW	Marb	RE	FAT
+17.5	+34	+0.94	+0.79	+1.14	-50	+87	+1.71	+0.80	+0.070

CED	BW	WW	YW	DMI	YH	SC	DOC	HP	CEM	MILK	MW	MH	CW	MRB	RE	FAT	TND	CLW	ANGL	HS	PAP
17	12	13	3	98	4	16	23	1	20	16	5	3	1	2	38	96	48	28	75	51	2

M036 – What a find in these fall bulls if you want one to do it all! Minus BW with big growth, Top 1% PAP EPD and Top 1% Heifer Pregnancy make this Statesman son an ALL STAR data package. 18 different traits in the Top 10-15% of the Angus breed embodies "no trait left behind". Mult-trait excellence keeps ranches working. He has a full sister same age making embryos to magnify what they can do.

LOT 36 RAR RECTIFY 4195

BD: 9/6/24 **Reg No: 21276509** **Tattoo: 4195**

G A R HOME TOWN
RAR RECTIFY
WILLIAMS PROPHET ELBA 233
V A R POWER PLAY 7018
RAR POWER PLAY 1850K
WILLIAMS PROPHET ELBA 233

G A R ASHLAND
CHAIR ROCK SURE FIRE 6095
G A R PROPHET
WILLIAMS ELBA 11
BASIN PAYWEIGHT 1682
SANDPOINT BLACKBIRD 8809
G A R PROPHET
WILLIAMS ELBA 11

Act. BW	40
PAP	NA
$M	+83
$W	+102
$B	+202
$C	+345

CED	BW	WW	YW	SC	Doc	Claw	Angle	PAP
+12	-0.4	+87	+148	+0.88	+17	+0.59	+0.51	+1.65

HP	Milk	Teat	UDDR	FL	$EN	CW	Marb	RE	FAT
+12.2	+32	+0.75	+0.66	+1.04	-23	+81	+0.90	+0.99	+0.005

CED	BW	WW	YW	DMI	YH	SC	DOC	HP	CEM	MILK	MW	MH	CW	MRB	RE	FAT	TND	CLW	ANGL	HS	PAP
21	38	6	9	87	33	47	84	36	44	46	30	22	2	63	6	8	81	95	77	64	49

This bull is a son of Rooney raised herd bull RAR Rectify from a daughter of Rooney senior sire VAR Power Play. A unique fall-born heifer bull with Top 10% CED and Top 10% WW and Top 10% $Combination. He is a long-bodied bull with some maturity to go cover a lot of heifers. His sire Rectify has been used on a lot of commercial heifers in Colorado and Nebraska as well as at Rooney Angus with virtually no assists!

LOT 37 RAR RECTIFY 4194

BD: 9/6/24 **Reg No: 21276508** **Tattoo: 4194**

G A R HOME TOWN
RAR RECTIFY
WILLIAMS PROPHET ELBA 233
V A R POWER PLAY 7018
RAR POWER PLAY 1850K
WILLIAMS PROPHET ELBA 233

G A R ASHLAND
CHAIR ROCK SURE FIRE 6095
G A R PROPHET
WILLIAMS ELBA 11
BASIN PAYWEIGHT 1682
SANDPOINT BLACKBIRD 8809
G A R PROPHET
WILLIAMS ELBA 11

Act. BW	40
PAP	NA
$M	+98
$W	+101
$B	+195
$C	+351

CED	BW	WW	YW	SC	Doc	Claw	Angle	PAP
+18	-3.0	+78	+138	+1.35	+19	+0.59	+0.55	+4.91

HP	Milk	Teat	UDDR	FL	$EN	CW	Marb	RE	FAT
+11.3	+34	+0.56	+0.58	+1.15	-5	+69	+1.08	+0.96	+0.038

CED	BW	WW	YW	DMI	YH	SC	DOC	HP	CEM	MILK	MW	MH	CW	MRB	RE	FAT	TND	CLW	ANGL	HS	PAP
5	18	23	7	87	83	41	88	55	71	39	76	84	9	11	13	43	82	84	90	31	99

Twin brother to 4195 with Top 1% CED, Top 4% $Maternal and still Top 10% $Combination. Both raised on their dam.

LOT 38 RAR RECTIFY 4196

BD: 11/15/24 **Reg No: 21276510** **Tattoo: 4196**

G A R HOME TOWN
RAR RECTIFY
WILLIAMS PROPHET ELBA 233
POSS RAWHIDE
POSS BLACKCAP 1910
G A R SUNRISE 2016

G A R ASHLAND
CHAIR ROCK SURE FIRE 6095
G A R PROPHET
WILLIAMS ELBA 11
POSS MAVERICK
POSS BLUEBLOOD 6502
G A R SUNRISE
G A R INGENUITY 3132

Act. BW	40
PAP	NA
$M	+110
$W	+91
$B	+207
$C	+378

CED	BW	WW	YW	SC	Doc	Claw	Angle	PAP
+12	-0.6	+85	+144	+1.31	+24	+0.52	+0.38	-1.67

HP	Milk	Teat	UDDR	FL	$EN	CW	Marb	RE	FAT
+14.2	+23	+0.74	+0.69	+1.14	-12	+63	+1.48	+0.99	+0.042

CED	BW	WW	YW	DMI	YH	SC	DOC	HP	CEM	MILK	MW	MH	CW	MRB	RE	FAT	TND	CLW	ANGL	HS	PAP
21	26	13	17	86	56	25	9	46	59	94	60	53	19	4	23	64	71	67	13	63	7

This calving ease fall-born natural calf from the Poss Rawhide donor 1910 that will make a big impact in the Rooney herd over the next few years with daughters already in ET production. As you might expect with a Top 2% $Combination Value he does lots of traits well and comes in with a Top 5% PAP EPD to boot. Top 1% on $Maternal at $108!

Yearling Bulls

LOT 39 GMAR PATRIARCH N132

BD: 1/13/25 **Reg No: 21344317** **Tattoo: N132**

S S NIAGARA Z29
TEHAMA PATRIARCH F028
TEHAMA ELITE BLACKBIRD D826
BALDRIDGE FLAGSTONE F411
GMAR FLAGSTONE 013K
GMAR SOUTHERN CHARM G156

HOOVER DAM
JET S S X144
CONNEALY THUNDER
TEHAMA ELITE BLACKBIRD Z630
HOOVER NO DOUBT
BALDRIDGE ISABEL Y69
BUBS SOUTHERN CHARM AA31
GMAR RIGHT ANSWER A319

Act. BW	82
PAP	46
$M	+57
$W	+58
$B	+177
$C	+287

CED	BW	WW	YW	SC	Doc	Claw	Angle	PAP
+4	+1.8	+77	+145	+1.46	+12	+0.21	+0.27	+2.35

HP	Milk	Teat	UDDR	FL	$EN	CW	Marb	RE	FAT
+10.5	+18	+0.47	+0.30	+1.11	-36	+61	+1.08	+0.54	+0.031

CED	BW	WW	YW	DMI	YH	SC	DOC	HP	CEM	MILK	MW	MH	CW	MRB	RE	FAT	TND	CLW	ANGL	HS	PAP
48	40	22	4	88	37	17	54	62	45	87	5	15	18	11	51	39	2	1	1	60	79

Very interesting pedigree match here, you have Niagara and Connealy Thunder on the top, back to an outstanding Flagstone daughter that traces back to Southern Charm. Lot 39 has very good growth, excellent scrotal and HP combination, very good CEM, tremendous fluid longevity, controlled mature height, top 1%-foot scores, top 25% marbling with outstanding dollar values.

LOT 40 GMAR DUKE N164

BD: 1/17/25 **Reg No: 21350457** **Tattoo: N164**

B BAR WINDY 7 3575
MILLARS DUKE 816
MILLARS QUEEN LASS 5273
SITZ VIRTUE 11710
GMAR VIRTUE L115
GMAR AVIATOR E148

B BAR WINDY 79
B BAR EULIMA 357
TOMBSTONE 050
MILLARS QUEEN LASS 3276
SITZ ACCOMPLISHMENT 720F
SITZ MANOR 3708
MUSGRAVE AVIATOR
GMAR HIGH REGARD C179

Act. BW	77
PAP	48
$M	+73
$W	+80
$B	+118
$C	+226

CED	BW	WW	YW	SC	Doc	Claw	Angle	PAP
+3	+2.1	+84	+136	+1.40	+7	+0.37	+0.41	+0.40

HP	Milk	Teat	UDDR	FL	$EN	CW	Marb	RE	FAT
+10.2	+21	+0.87	+0.77	+1.00	-20	+52	+0.30	+0.51	+0.049

CED	BW	WW	YW	DMI	YH	SC	DOC	HP	CEM	MILK	MW	MH	CW	MRB	RE	FAT	TND	CLW	ANGL	HS	PAP
79	79	5	29	99	68	15	96	74	4	83	10	23	19	64	62	49	82	5	29	31	36

Here is a long-sided Duke son with added look and frame. He has an ultra-balanced set of E PD's with tremendous growth. Lot 40 has top 15% WW, top 20% scrotal, excellent CEM, outstanding teat and udder scores, very controlled mature height and mature weight, excellent foot scores with balanced dollar values.

LOT 41 GMAR AUTHORITY N215

BD: 2/2/25 **Reg No: 21343147** **Tattoo: N215**

INGRAM HEISMAN 0566
DBA AUTHORITY 3122
HART WHITNEY 1442
SOO LINE MOTIVE 9016
GMAR MOTIVE B017
GMAR IN FOCUS Z024

CONNEALY CONFIDENCE PLUS
RB LADY DENVER 167-453
BROOKS BOWMAN
HART WHITNEY 9518
HF KODIAK 5R
TLA BEAUTY 5R
MYTTY IN FOCUS
GMAR SHEAR FORCE X133

Act. BW	67
PAP	45
$M	+77
$W	+76
$B	+120
$C	+233

CED	BW	WW	YW	SC	Doc	Claw	Angle	PAP
+8	-0.5	+66	+114	+0.93	+8	+0.55	+0.52	-0.20

HP	Milk	Teat	UDDR	FL	$EN	CW	Marb	RE	FAT
+12.4	+30	+0.75	+0.75	+1.13	-12	+46	+0.54	+0.25	+0.091

CED	BW	WW	YW	DMI	YH	SC	DOC	HP	CEM	MILK	MW	MH	CW	MRB	RE	FAT	TND	CLW	ANGL	HS	PAP
71	62	25	33	77	44	52	82	50	44	40	51	86	52	42	91	98	45	74	76	49	24

Here is a son of Authority, the new young sire that was well received in the fall sale. Authority was the $130,000 high selling bull at Cattleman's Congress In 2023. Lot 41 has very good BW with excellent HP, very good CEM, outstanding milk, great fluid longevity, excellent PAP, very controlled mature height.

LOT 42 GMAR PROLIFIC N229

BD: 2/4/25 **Reg No: 21343153** **Tattoo: N229**

ELLINGSON PROFOUND 8155
ELLINGSON PROLIFIC
EA QUEEN 8070
CONNEALY BLACK GRANITE
GMAR BLACK GRANITE E041
GMAR IMPRESSIVE C411

S POWERPOINT WS 5503
EA ROSETTA 6157
KOUPAL JUNEAU 797
EA QUEEN 2350
CONNEALY CONSENSUS 7229
EURA ELGA OF CONANGA 9109
MOHNEN IMPRESSIVE 1093
GMAR ANALYST U255

Act. BW	77
PAP	49
$M	+90
$W	+90
$B	+161
$C	+299

CED	BW	WW	YW	SC	Doc	Claw	Angle	PAP
+5	+0.4	+86	+143	+0.97	+28	+0.39	+0.36	+0.95

HP	Milk	Teat	UDDR	FL	$EN	CW	Marb	RE	FAT
+13.6	+27	+0.51	+0.55	+1.16	-35	+74	+0.59	+0.46	+0.034

CED	BW	WW	YW	DMI	YH	SC	DOC	HP	CEM	MILK	MW	MH	CW	MRB	RE	FAT	TND	CLW	ANGL	HS	PAP
45	31	4	18	100	10	39	7	1	20	39	9	9	4	58	89	93	28	42	17	27	26

Here is the first Prolific son with added frame, style and dimension. Prolific has been one of the hottest young sires in the industry for the past two years. Prolific is a sire that has an incredible build and is always impressive as he struts across the pen. Lot 42 has an incredible birth to grow spread, excellent HP, outstanding CEM, top 10% fluid longevity, excellent foot scores, top 15% docility, top 15% CW with outstanding dollar values.

LOT 43 GMAR BOWMAN N122

BD: 1/12/25 Reg No: 21350368 Tattoo: N122

KM BROKEN BOW 002
BROOKS BOWMAN
BLACK MAID 6256 BCBR
BALDRIDGE FLAGSTONE F411
GMAR FLAGSTONE 043K
OCC MONTANA DREAM 636

SUMMITCREST COMPLETE 1P55
SUMMITCREST PRINCESS 0P12
WERNER WAR PARTY 2417
BLACK MAID 331
HOOVER NO DOUBT
BALDRIDGE ISABEL Y69
MUSGRAVE BIG SKY
OCC MONTANA DREAM 809

Act. BW	83
PAP	59
$M	+75
$W	+58
$B	+160
$C	+283

CED	BW	WW	YW	SC	Doc	Claw	Angle	PAP
+9	+1.6	+62	+106	+1.26	+23	+0.40	+0.39	-0.41

HP	Milk	Teat	UDDR	FL	$EN	CW	Marb	RE	FAT
+12.5	+25	+0.56	+0.61	+1.13	-16	+49	+0.82	+0.82	-0.005

CED	BW	WW	YW	DMI	YH	SC	DOC	HP	CEM	MILK	MW	MH	CW	MRB	RE	FAT	TND	CLW	ANGL	HS	PAP
21	27	47	66	53	44	17	22	42	88	48	35	31	28	58	13	44	73	11	11	6	14

Very good program sire with Brooks Bowman on the top and the great Baldrige Flagstone on the bottom side, very hard combination to beat. Bowman is one of the top sons of Broken Bow to be identified over the last eight years. Lot 43 has a double digit CED, excellent scrotal and HP combination, tremendous fluid longevity, great docility, excellent foot scores, negative PAP with balance dollar values.

LOT 44 GMA CONGRESS N02

BD: 1/1/25 Reg No: 21285654 Tattoo: N02

G A R HOME TOWN
CROUCH CONGRESS
CAV LADY UNANIMOUS 2145-5214
MAR INNOVATION 251
THM LADY INNOVATION 3189-680
RB LADY COMPLETE 890-3189

G A R ASHLAND
CHAIR ROCK SURE FIRE 6095
VISION UNANIMOUS 1418
RB LADY STERLING 890-2145
CONNEALY IMPRESSION
MAR FINAL KAHUNA 856
SUMMITCREST COMPLETE 1P55
R B LADY STANDARD 305-890

Act. BW	ET
PAP	NA
$M	+78
$W	+73
$B	+198
$C	+335

CED	BW	WW	YW	SC	Doc	Claw	Angle	PAP
+0	+2.7	+77	+127	+0.89	+25	+0.43	+0.39	-3.13

HP	Milk	Teat	UDDR	FL	$EN	CW	Marb	RE	FAT
+7.2	+23	+0.74	+0.69	+1.13	-14	+67	+1.19	+0.80	+0.006

CED	BW	WW	YW	DMI	YH	SC	DOC	HP	CEM	MILK	MW	MH	CW	MRB	RE	FAT	TND	CLW	ANGL	HS	PAP
84	54	29	58	65	72	52	18	99	49	78	64	85	19	21	32	49	56	46	36	39	1

Here is another great Congress son with big-time phenotype, a huge rib shape and great on the move. Lot 44 has very good growth, nice CEM, very good teat and udder scores, very good fluid longevity, excellent foot scores with great dollar value values.

LOT 45 GMAR ARMSTRONG N260

BD: 2/6/25 **Reg No: 21343173** **Tattoo: N260**

S ARCHITECT 9501
S ARMSTRONG
S QUEEN ESSA 7149
SPRING COVE RENO 4021
GMAR RENO G141
GMAR JUNEAU E520

SYDGEN BLUEPRINT
S BLOSSOM 7514
S FOUNDATION 514
S QUEEN ESSA 960
KM BROKEN BOW 002
SPRING COVE LIZA 021
MAR JUNEAU 4541
GMAR CHISUM Z246

Act. BW	71
PAP	59
$M	+94
$W	+93
$B	+162
$C	+304

CED	BW	WW	YW	SC	Doc	Claw	Angle	PAP
+7	-0.7	+75	+136	+1.91	+27	+0.39	+0.37	-0.02

HP	Milk	Teat	UDDR	FL	$EN	CW	Marb	RE	FAT
+12.1	+39	+0.61	+0.50	+1.16	-24	+69	+0.71	+0.56	+0.028

CED	BW	WW	YW	DMI	YH	SC	DOC	HP	CEM	MILK	MW	MH	CW	MRB	RE	FAT	TND	CLW	ANGL	HS	PAP
36	20	39	33	99	54	16	3	29	50	2	58	62	11	46	54	58	66	7	2	1	26

This one is one of those freaky fronted kinds of bulls, with that extra style that makes him a front pasture kind. Armstrong is one of the top sires in the breed for siring females with exquisite look and sons that have upper end power you deserve. Lot45 has a negative BW with very good YW, a Top 4% scrotal, excellent CEM, top 2% milk, top 10% fluid longevity, outstanding docility, very good foot scores, excellent PAP to go along with outstanding dollar values.

LOT 46 GMAR ARMSTRONG N244

BD: 2/5/25 **Reg No: 21343161** **Tattoo: N244**

S ARCHITECT 9501
S ARMSTRONG
S QUEEN ESSA 7149
SPRING COVE RENO 4021
GMAR RENO G041
GMAR SUPER DUTY E098

SYDGEN BLUEPRINT
S BLOSSOM 7514
S FOUNDATION 514
S QUEEN ESSA 960
KM BROKEN BOW 002
SPRING COVE LIZA 021
GMAR SUPER DUTY C279
GMAR FRONTMAN Z182

Act. BW	81
PAP	40
$M	+111
$W	+97
$B	+202
$C	+373

CED	BW	WW	YW	SC	Doc	Claw	Angle	PAP
+4	+0.7	+80	+135	+0.92	+24	+0.46	+0.39	+0.62

HP	Milk	Teat	UDDR	FL	$EN	CW	Marb	RE	FAT
+17.6	+34	+0.81	+0.70	+1.03	-14	+76	+1.17	+0.71	+0.027

CED	BW	WW	YW	DMI	YH	SC	DOC	HP	CEM	MILK	MW	MH	CW	MRB	RE	FAT	TND	CLW	ANGL	HS	PAP
20	13	51	67	48	85	39	8	1	23	10	87	79	40	5	64	77	55	15	4	18	49

This special sale highlight has one of the top sets of genomics and phenotype in the entire offering, he not only puts it together physically but on paper he is near perfection. Lot 46 has very good BW with outstanding YW, top 1% HP,30% CEM, very good milk, excellent teat and udder scores, very controlled mature height and mature weight, very good foot scores, excellent PAP, top 20% marbling to go along with top 1% $M and top 3% $C.

LOT 47 RAR EXECUTIVE N024

BD: 4/8/25 **Reg No: 21273052** **Tattoo: N024**

CROUCH CONGRESS
SCHIEFELBEIN EXECUTIVE 1423
FROSTY ELBA 141

SITZ STELLAR 726D
SITZ EVERELDA ENTENSE 1360
SITZ EVERELDA ENTENSE 4037

G A R HOME TOWN
CAV LADY UNANIMOUS 2145-5214
SCHIEFELBEIN SHOWMAN 338
FROSTY ELBA 198
MOHNEN SUBSTANTIAL 272
SITZ PRIDE 200B
SITZ LOGO 12964
SITZ EVERELDA ENTENSE 3150

Act. BW	ET
PAP	NA
$M	+100
$W	+85
$B	+170
$C	+320

CED	BW	WW	YW	SC	Doc	Claw	Angle	PAP
+7	+1.1	+85	+159	+1.38	+24	+0.28	+0.34	-2.50

HP	Milk	Teat	UDDR	FL	$EN	CW	Marb	RE	FAT
+15.5	+27	+0.56	+0.70	+1.13	-29	+72	+0.67	+1.07	+0.006

CED	BW	WW	YW	DMI	YH	SC	DOC	HP	CEM	MILK	MW	MH	CW	MRB	RE	FAT	TND	CLW	ANGL	HS	PAP
64	61	27	4	91	78	32	26	5	97	64	71	92	16	81	3	6	39	1	4	8	1

This son of the $425,000 Executive is bold sprung, full of meat, with a Top 2% PAP EPD. His dam was the top-selling female in the NILE sale in 2021 and has been a prolific donor with each sire used with her. The Top 4% $Maternal index along with balance across all the traits says “keep the heifers”. If you like bulls with capacity and bold sprung volume you will like this group of full brothers.

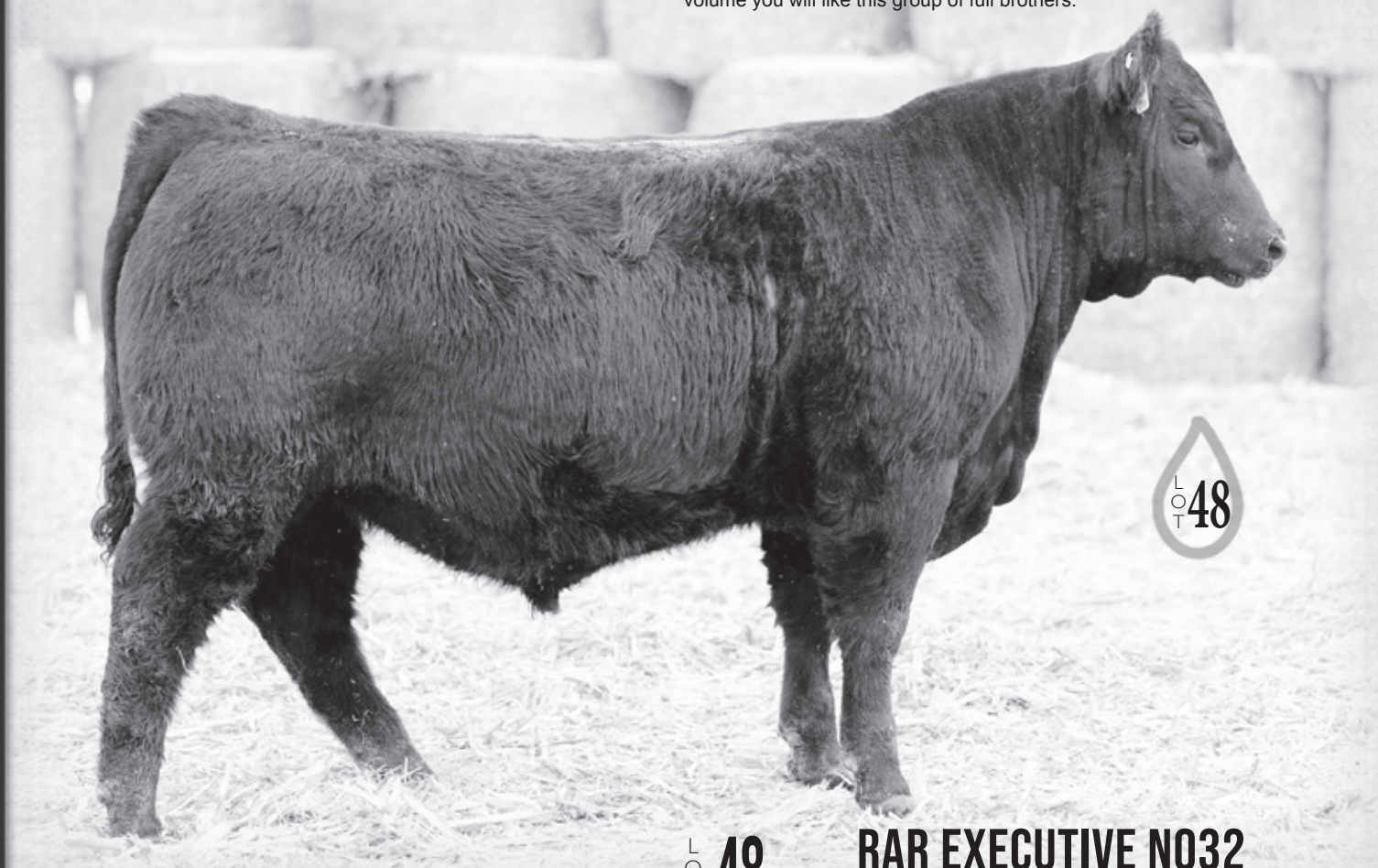

LOT 48 RAR EXECUTIVE N032

BD: 4/9/25 **Reg No: 21273066** **Tattoo: N032**

CROUCH CONGRESS
SCHIEFELBEIN EXECUTIVE 1423
FROSTY ELBA 141

SITZ STELLAR 726D
SITZ EVERELDA ENTENSE 1360
SITZ EVERELDA ENTENSE 4037

G A R HOME TOWN
CAV LADY UNANIMOUS 2145-5214
SCHIEFELBEIN SHOWMAN 338
FROSTY ELBA 198
MOHNEN SUBSTANTIAL 272
SITZ PRIDE 200B
SITZ LOGO 12964
SITZ EVERELDA ENTENSE 3150

Act. BW	ET
PAP	NA
$M	+103
$W	+90
$B	+185
$C	+343

CED	BW	WW	YW	SC	Doc	Claw	Angle	PAP
+9	+0.6	+83	+149	+1.68	+16	+0.34	+0.39	-0.34

HP	Milk	Teat	UDDR	FL	$EN	CW	Marb	RE	FAT
+16.3	+31	+0.49	+0.62	+1.22	-29	+72	+0.87	+0.93	-0.002

CED	BW	WW	YW	DMI	YH	SC	DOC	HP	CEM	MILK	MW	MH	CW	MRB	RE	FAT	TND	CLW	ANGL	HS	PAP
89	84	10	5	82	80	8	72	1	58	39	52	72	5	47	6	5	51	15	16	41	13

A full brother to N024 with the Executive x Sitz 1360 donor that has been a good one every day of his life. Just like his full brother he weaned at over 800 pounds at less than 190 days. Also, just like N024 high $Maternal with a Top 3% designation and Top 5% Heifer Pregnancy EPD. Don’t miss this stud.

TWO LEGACIES. ONE STANDARD.

LOT 49 RAR EXECUTIVE N037

BD: 4/10/25 **Reg No:** 21273070 **Tattoo:** N037

CROUCH CONGRESS
SCHIEFELBEIN EXECUTIVE 1423
FROSTY ELBA 141
SITZ STELLAR 726D
SITZ EVERELDA ENTENSE 1360
SITZ EVERELDA ENTENSE 4037

G A R HOME TOWN
CAV LADY UNANIMOUS 2145-5214
SCHIEFELBEIN SHOWMAN 338
FROSTY ELBA 198
MOHNEN SUBSTANTIAL 272
SITZ PRIDE 200B
SITZ LOGO 12964
SITZ EVERELDA ENTENSE 3150

Act. BW	ET
PAP	NA
$M	+82
$W	+81
$B	+175
$C	+309

CED	BW	WW	YW	SC	Doc	Claw	Angle	PAP
+0	+3.0	+93	+169	+1.45	+6	+0.31	+0.34	-0.53

HP	Milk	Teat	UDDR	FL	$EN	CW	Marb	RE	FAT
+16.8	+22	+0.40	+0.60	+1.11	-37	+79	+0.48	+1.17	+0.006

CED	BW	WW	YW	DMI	YH	SC	DOC	HP	CEM	MILK	MW	MH	CW	MRB	RE	FAT	TND	CLW	ANGL	HS	PAP
63	51	15	2	93	82	13	99	1	91	84	24	73	12	86	1	3	22	6	6	21	9

The consistency of the Executive x Sitz 1360 calves in both the spring 2025 and fall 2025 calves at Rooney give a lot of confidence that they will transmit the same for their new owners. Another big volume bull with length and pounds as reflected in his Top 4% WW and Top 2% YW EPDs. Has a bit of white under him but a massive young bull.

LOT 50 RAR EXECUTIVE N049

BD: 4/13/25 **Reg No:** 21273086 **Tattoo:** N049

CROUCH CONGRESS
SCHIEFELBEIN EXECUTIVE 1423
FROSTY ELBA 141
SITZ STELLAR 726D
SITZ EVERELDA ENTENSE 1360
SITZ EVERELDA ENTENSE 4037

G A R HOME TOWN
CAV LADY UNANIMOUS 2145-5214
SCHIEFELBEIN SHOWMAN 338
FROSTY ELBA 198
MOHNEN SUBSTANTIAL 272
SITZ PRIDE 200B
SITZ LOGO 12964
SITZ EVERELDA ENTENSE 3150

Act. BW	ET
PAP	NA
$M	+101
$W	+79
$B	+203
$C	+364

CED	BW	WW	YW	SC	Doc	Claw	Angle	PAP
+5	+2.1	+84	+153	+1.10	+16	+0.39	+0.29	-1.21

HP	Milk	Teat	UDDR	FL	$EN	CW	Marb	RE	FAT
+16.8	+23	+0.37	+0.58	+1.16	-20	+77	+0.91	+1.14	-0.002

CED	BW	WW	YW	DMI	YH	SC	DOC	HP	CEM	MILK	MW	MH	CW	MRB	RE	FAT	TND	CLW	ANGL	HS	PAP
90	84	24	7	70	84	30	71	1	92	85	63	91	5	42	2	1	27	8	1	25	9

The fourth full brother of these LOW PAP EPD bulls with volume and this one is a little greener from not having as good a recipient dam but he actually has the highest $C Index value. A group of bulls that could sure be turned out together for a uniform heavy calf crop.

LOT 52 RAR EXECUTIVE N046

BD: 4/13/25 **Reg No:** 21273088 **Tattoo:** N046

CROUCH CONGRESS
SCHIEFELBEIN EXECUTIVE 1423
FROSTY ELBA 141
TEX PLAYBOOK 5437
CRAZY K BARBARA 7887
BARBARA OF PLATTEMERE 337

G A R HOME TOWN
CAV LADY UNANIMOUS 2145-5214
SCHIEFELBEIN SHOWMAN 338
FROSTY ELBA 198
BASIN PAYWEIGHT 1682
RITA 1C43 OF 9M26 COMPLETE
G A R RETAIL PRODUCT
BARBARA OF PLATTEMERE 311

Act. BW	ET
PAP	NA
$M	+73
$W	+72
$B	+181
$C	+308

CED	BW	WW	YW	SC	Doc	Claw	Angle	PAP
+4	+1.6	+81	+145	+1.27	+6	+0.42	+0.40	+0.17

HP	Milk	Teat	UDDR	FL	$EN	CW	Marb	RE	FAT
+14.9	+20	+0.63	+0.69	+1.02	-25	+76	+0.49	+1.06	-0.020

CED	BW	WW	YW	DMI	YH	SC	DOC	HP	CEM	MILK	MW	MH	CW	MRB	RE	FAT	TND	CLW	ANGL	HS	PAP
61	49	10	13	93	31	3	92	3	32	93	39	58	1	87	4	3	98	18	23	78	32

A full brother to N051 that excels in heifer pregnancy EPD, from the good Playbook donor dam that is a maternal sister to Plattemere Weigh Up.

LOT 53 RAR RELENTLESS N015

BD: 4/7/25 **Reg No:** 21265598 **Tattoo:** N015

CONNEALY CONFIDENCE PLUS
RAR RELENTLESS 1747
RAR FULL DISCLOSURE 8024
V A R POWER PLAY 7018
RAR POWER PLAY 2718
RAR LOMBARDI 8331

CONNEALY CONFIDENCE 0100
ELBANNA OF CONANGA 1209
HUWA FULL DISCLOSURE
G A R SURE FIRE 1984
BASIN PAYWEIGHT 1682
SANDPOINT BLACKBIRD 8809
ECO LOMBARDI 1512
WILLIAMS PROPHET ELBA 233

Act. BW	ET
PAP	NA
$M	+103
$W	+93
$B	+177
$C	+333

CED	BW	WW	YW	SC	Doc	Claw	Angle	PAP
+4	+2.7	+85	+138	+0.51	+29	+0.48	+0.52	-1.48

HP	Milk	Teat	UDDR	FL	$EN	CW	Marb	RE	FAT
+12.2	+27	+0.43	+0.38	+1.10	-5	+63	+1.26	+0.69	+0.105

CED	BW	WW	YW	DMI	YH	SC	DOC	HP	CEM	MILK	MW	MH	CW	MRB	RE	FAT	TND	CLW	ANGL	HS	PAP
72	73	25	60	75	97	59	4	26	37	47	87	97	26	4	44	100	99	50	66	85	2

This stout, RAR Relentless, red-meat bull is another that has been a good one every day and weaned at 815# at 189 days from a moderate framed powerful dam by the Rooney sire VAR Power Play 7018, the record selling sire from Vintage Angus. He has a powerful full sister that was one of the top WW heifers and eventually headed to the donor pen for ET. A bull with low PAP, high marbling, with a Top 3% $Maternal Index of +$103$M. Don't miss him, he really shows the Connealy Confidence Plus in him.

LOT 54 RAR RELENTLESS N026

BD: 4/8/25 **Reg No:** 21265603 **Tattoo:** N026

CONNEALY CONFIDENCE PLUS
RAR RELENTLESS 1747
RAR FULL DISCLOSURE 8024
POSS RAWHIDE
POSS BLACKCAP 1910
G A R SUNRISE 2016

CONNEALY CONFIDENCE 0100
ELBANNA OF CONANGA 1209
HUWA FULL DISCLOSURE
G A R SURE FIRE 1984
POSS MAVERICK
POSS BLUEBLOOD 6502
G A R SUNRISE
G A R INGENUITY 3132

Act. BW	ET
PAP	NA
$M	+59
$W	+65
$B	+209
$C	+330

CED	BW	WW	YW	SC	Doc	Claw	Angle	PAP
+3	+3.5	+81	+140	+0.22	+22	+0.49	+0.39	-3.12

HP	Milk	Teat	UDDR	FL	$EN	CW	Marb	RE	FAT
+11.9	+22	+0.54	+0.55	+1.06	-37	+69	+1.38	+1.10	+0.034

CED	BW	WW	YW	DMI	YH	SC	DOC	HP	CEM	MILK	MW	MH	CW	MRB	RE	FAT	TND	CLW	ANGL	HS	PAP
81	84	29	33	72	56	81	18	53	40	69	16	45	13	3	8	72	97	48	8	89	1

A bull with a Top 1% PAP EPD and a Top 10% Marbling, he is from a special donor dam purchased from Poss Angus and sired by Poss Rawhide. He has multiple full sisters that will end up in the donor pen for ET. Stout and wide bodied with a red meat look.

LOT 55 RAR RELENTLESS N019

BD: 4/8/25 Reg No: 21265601 Tattoo: N019

CONNEALY CONFIDENCE PLUS
RAR RELENTLESS 1747
RAR FULL DISCLOSURE 8024
V A R POWER PLAY 7018
RAR POWER PLAY 2718
RAR LOMBARDI 8331

CONNEALY CONFIDENCE 0100
ELBANNA OF CONANGA 1209
HUWA FULL DISCLOSURE
G A R SURE FIRE 1984
BASIN PAYWEIGHT 1682
SANDPOINT BLACKBIRD 8809
ECO LOMBARDI 1512
WILLIAMS PROPHET ELBA 233

Act. BW	ET
PAP	NA
$M	+90
$W	+75
$B	+175
$C	+317

CED	BW	WW	YW	SC	Doc	Claw	Angle	PAP
+4	+3.9	+81	+133	+1.37	+21	+0.33	+0.34	+2.19

HP	Milk	Teat	UDDR	FL	$EN	CW	Marb	RE	FAT
+8.8	+24	+0.78	+0.64	+1.10	-15	+55	+1.20	+0.64	+0.036

CED	BW	WW	YW	DMI	YH	SC	DOC	HP	CEM	MILK	MW	MH	CW	MRB	RE	FAT	TND	CLW	ANGL	HS	PAP
50	92	39	70	29	98	24	42	59	17	67	81	87	53	7	70	60	99	3	5	70	55

Another high marbling high maternal value bull from the Power Play donor that had a most productive dam that has sons serving in several herds. The new EPDs for teat, udder, and functional longevity reflect his dam with a pretty udder.

LOT 56 GMAR PROLIFIC N234

BD: 2/4/25 Reg No: 21343157 Tattoo: N234

ELLINGSON PROFOUND 8155
ELLINGSON PROLIFIC
EA QUEEN 8070
CONNEALY SPUR
GMAR SPUR G113
GMAR RESOURCE C704

S POWERPOINT WS 5503
EA ROSETTA 6157
KOUPAL JUNEAU 797
EA QUEEN 2350
CONNEALY STIMULUS 8419
JAZZA OF CONANGA 8594
S A V RESOURCE 1441
GMAR SHEAR FORCE X137

Act. BW	85
PAP	50
$M	+101
$W	+86
$B	+142
$C	+285

CED	BW	WW	YW	SC	Doc	Claw	Angle	PAP
+2	+2.6	+87	+148	+0.48	+19	+0.34	+0.34	+0.61

HP	Milk	Teat	UDDR	FL	$EN	CW	Marb	RE	FAT
+16.5	+24	+0.15	+0.24	+1.10	-17	+76	+0.07	+1.20	-0.028

CED	BW	WW	YW	DMI	YH	SC	DOC	HP	CEM	MILK	MW	MH	CW	MRB	RE	FAT	TND	CLW	ANGL	HS	PAP
52	49	8	20	100	32	75	67	1	6	63	30	49	7	90	10	36	20	43	19	33	32

Here is a very tanky soft middle beef bull that brings a whole program to the forefront, with extra performance and carcass values we all appreciate. Lot56 has top 15% YW to go along with top 10% WW, top 3% HP, very good CEM, top 30% fluid longevity, excellent foot scores, nice PAP, top 10% CW with balanced dollar values.

LOT 57 GMAR PROLIFIC N262

BD: 2/6/25 Reg No: 21343175 Tattoo: N262

ELLINGSON PROFOUND 8155
ELLINGSON PROLIFIC
EA QUEEN 8070
KM BROKEN BOW 002
GMAR BROKEN BOW G114
GMAR GUINNESS E296

S POWERPOINT WS 5503
EA ROSETTA 6157
KOUPAL JUNEAU 797
EA QUEEN 2350
SUMMITCREST COMPLETE 1P55
SUMMITCREST PRINCESS 0P12
CONNEALY GUINNESS
GMAR MOTIVE C055

Act. BW	83
PAP	58
$M	+86
$W	+80
$B	+139
$C	+266

CED	BW	WW	YW	SC	Doc	Claw	Angle	PAP
+7	+1.0	+75	+123	+0.33	+21	+0.36	+0.46	+0.42

HP	Milk	Teat	UDDR	FL	$EN	CW	Marb	RE	FAT
+14.9	+28	+0.42	+0.37	+1.07	-21	+57	+0.72	+0.34	+0.027

CED	BW	WW	YW	DMI	YH	SC	DOC	HP	CEM	MILK	MW	MH	CW	MRB	RE	FAT	TND	CLW	ANGL	HS	PAP
18	37	34	61	100	25	85	52	1	1	31	42	33	17	28	91	82	48	41	76	65	32

Here is another special Prolific son that brings that added style and look we have all become a custom to. With this outstanding young sire you always get fluid movement that has real maternal look. Lot 57 has very good birth to growth spread, excellent HP, top 1% CEM, balanced fluid longevity, very good foot scores, excellent PAP with outstanding dollar values.

LOT 58 GMAR PATRIARCH N263

BD: 2/5/25 Reg No: 21344316 Tattoo: N263

S S NIAGARA Z29
TEHAMA PATRIARCH F028
TEHAMA ELITE BLACKBIRD D826
BALDRIDGE FLAGSTONE F411
GMAR FLAGSTONE 023K
GMAR RESOURCE F013

HOOVER DAM
JET S S X144
CONNEALY THUNDER
TEHAMA ELITE BLACKBIRD Z630
HOOVER NO DOUBT
BALDRIDGE ISABEL Y69
S A V RESOURCE 1441
GMAR IMAGE MAKER U604

Act. BW	78
PAP	44
$M	+82
$W	+95
$B	+176
$C	+310

CED	BW	WW	YW	SC	Doc	Claw	Angle	PAP
+6	+2.0	+84	+148	+1.23	+20	+0.47	+0.36	+1.11

HP	Milk	Teat	UDDR	FL	$EN	CW	Marb	RE	FAT
+11.4	+35	+0.55	+0.35	+1.08	-28	+70	+1.01	+0.53	+0.035

CED	BW	WW	YW	DMI	YH	SC	DOC	HP	CEM	MILK	MW	MH	CW	MRB	RE	FAT	TND	CLW	ANGL	HS	PAP
71	90	8	9	98	78	37	45	49	6	10	42	59	14	11	74	89	24	61	13	32	58

Here is another one of the top Patriarch sons in the offering. Patriarch has been one of the top sires in the industry, he has big time end product merit to go along with very good phenotype. The grandsire of this young bull is the great Flagstone a bull that has left his mark heavily on this program. Lot 58 has balanced birth to grow spread, excellent scrotal and HP combination, top 15% CEM, good fluid longevity, controlled mature height, excellent angle, very good marbling with balanced dollar values.

LOT 59 GMAR BADLANDS N184

BD: 1/21/25 Reg No: 21350478 Tattoo: N184

ELLINGSON RIDER PRIDE 7282
ELLINGSON BADLANDS 0285
EA BELLS GIRL 7617
S WRANGLER 830
GMAR WRANGLER L206
GMAR SPUR H418

ELLINGSON ROUGHRIDER 4202
EA QUEEN DOLLY 3246
KOUPAL ADVANCE 28
EA BELLS GIRL 2181
U-2 COALITION 206C
S ERICA 6196
CONNEALY SPUR
GMAR FINAL ANSWER Z215

Act. BW	83
PAP	38
$M	+84
$W	+92
$B	+160
$C	+292

CED	BW	WW	YW	SC	Doc	Claw	Angle	PAP
+0	+3.6	+93	+164	+2.08	+22	+0.40	+0.31	+1.29

HP	Milk	Teat	UDDR	FL	$EN	CW	Marb	RE	FAT
+13.8	+33	+0.59	+0.56	+1.11	-44	+78	+0.32	+0.68	+0.011

CED	BW	WW	YW	DMI	YH	SC	DOC	HP	CEM	MILK	MW	MH	CW	MRB	RE	FAT	TND	CLW	ANGL	HS	PAP
81	77	2	3	99	5	6	21	4	34	25	2	3	2	82	81	38	31	15	2	60	43

Here's our first Badlands calf, he has outstanding growth, looks to be a cow bull with very balanced EPD throughout. Lot 59 traces back to Wrangler and Spur two tremendous female sires. Lot 59 has top 3% YW and top 4% WW, top 3% scrotal, excellent milk, very good fluid longevity, outstanding foot scores, tremendous docility with balanced dollar values.

LOT 60 GMAR AUTHORITY N311

BD: 2/9/25 Reg No: 21343210 Tattoo: N311

INGRAM HEISMAN 0566
DBA AUTHORITY 3122
HART WHITNEY 1442
JAR RESOURCE D800
GMAR RESOURCE G942
GMAR IMAGE MAKER W034

CONNEALY CONFIDENCE PLUS
RB LADY DENVER 167-453
BROOKS BOWMAN
HART WHITNEY 9518
S A V RESOURCE 1441
COLEMAN DIXIE ERICA 8273
H A IMAGE MAKER 0415
GMAR ONWARD 7241

Act. BW	87
PAP	37
$M	+78
$W	+66
$B	+118
$C	+231

CED	BW	WW	YW	SC	Doc	Claw	Angle	PAP
+11	-0.2	+55	+100	+0.81	+12	+0.43	+0.46	-0.17

HP	Milk	Teat	UDDR	FL	$EN	CW	Marb	RE	FAT
+15.9	+37	+0.69	+0.69	+1.12	-16	+47	+0.27	+0.39	+0.084

CED	BW	WW	YW	DMI	YH	SC	DOC	HP	CEM	MILK	MW	MH	CW	MRB	RE	FAT	TND	CLW	ANGL	HS	PAP
15	28	81	69	44	89	85	78	5	94	4	77	91	56	61	93	100	86	5	34	14	27

Here is a very stout, powerful Authority son who is the young sire of this program that has really started to take off and he is definitely a move for the better, as he has brought tremendous balance and power to the entire calf crop. Lot 60 has a double digit CED with a negative BW, excellent HP, top 3% milk, very good teat and udder scores, tremendous fluid longevity, balanced foot scores, negative PAP with very good dollar values.

LOT 61 GMAR ARMSTRONG N336

BD: 2/9/25 Reg No: 21343231 Tattoo: N336

S ARCHITECT 9501
S ARMSTRONG
S QUEEN ESSA 7149

BALDRIDGE FLAGSTONE F411
GMAR FLAGSTONE K152
GMAR IN FOCUS Z433

SYDGEN BLUEPRINT
S BLOSSOM 7514
S FOUNDATION 514
S QUEEN ESSA 960
HOOVER NO DOUBT
BALDRIDGE ISABEL Y69
MYTTY IN FOCUS
GMAR ALLIANCE 6064

Act. BW	82
PAP	42
$M	+95
$W	+88
$B	+162
$C	+305

CED	BW	WW	YW	SC	Doc	Claw	Angle	PAP
+0	+2.8	+88	+150	+1.64	+29	+0.37	+0.29	+1.87

HP	Milk	Teat	UDDR	FL	$EN	CW	Marb	RE	FAT
+13.6	+26	+0.45	+0.40	+1.00	-18	+72	+0.62	+0.73	+0.016

CED	BW	WW	YW	DMI	YH	SC	DOC	HP	CEM	MILK	MW	MH	CW	MRB	RE	FAT	TND	CLW	ANGL	HS	PAP
43	44	16	25	88	33	31	11	23	27	57	48	33	18	67	58	87	72	4	1	40	58

Here is another super program animal, he is an Armstrong that traces back to Flagstone back to In Focus, all sires that have left their mark on this entire outfit. Lot 61 has top 10% growth, outstanding scrotal and HP combination, perfect milk, controlled mature height, top 1% angle, top 10% docility, top 15% CW with big-time dollar values.

LOT 62 GMAR PROLIFIC N348

BD: 2/11/25 Reg No: 21343239 Tattoo: N348

ELLINGSON PROFOUND 8155
ELLINGSON PROLIFIC
EA QUEEN 8070

GMAR SUPER DUTY C279
GMAR SUPER DUTY E015
GMAR NEW LEVEL 7212

S POWERPOINT WS 5503
EA ROSETTA 6157
KOUPAL JUNEAU 797
EA QUEEN 2350
R B ACTIVE DUTY 010
GMAR IMAGE MAKER X306
IRONWOOD NEW LEVEL
GMAR SUPER TREND 7017

Act. BW	87
PAP	49
$M	+81
$W	+61
$B	+160
$C	+289

CED	BW	WW	YW	SC	Doc	Claw	Angle	PAP
+5	+1.8	+71	+128	+0.08	+11	+0.27	+0.26	+0.86

HP	Milk	Teat	UDDR	FL	$EN	CW	Marb	RE	FAT
+16.5	+20	+0.21	+0.38	+0.96	-11	+71	+0.54	+0.38	+0.037

CED	BW	WW	YW	DMI	YH	SC	DOC	HP	CEM	MILK	MW	MH	CW	MRB	RE	FAT	TND	CLW	ANGL	HS	PAP
32	38	32	35	100	17	90	82	1	30	77	37	21	10	52	98	93	8	3	1	74	39

Another big time physical Prolific son that traces back to the huge middle Super Duty, A bull that has really pushed this program forward. Lot 62 has very good growth, top 3% HP, very controlled mature height and mature weight, top 1% foot scores, top 20% CW with very good dollar values.

LOT 63 GMAR CONGRESS N411

BD: 2/14/25 Reg No: 21344361 Tattoo: N411

G A R HOME TOWN
CROUCH CONGRESS
CAV LADY UNANIMOUS 2145-5214

DIAMOND IN THE ROUGH
GMAR DIAMOND LADY F026
GMAR MOTIVE D033

G A R ASHLAND
CHAIR ROCK SURE FIRE 6095
VISION UNANIMOUS 1418
RB LADY STERLING 890-2145
DIAMOND JUSTICE 901S
DIAMOND BLACK LADY 7206
SOO LINE MOTIVE 9016
SD LADY 4040 W

Act. BW	61
PAP	36
$M	+86
$W	+70
$B	+185
$C	+326

CED	BW	WW	YW	SC	Doc	Claw	Angle	PAP
+11	-1.0	+76	+132	+0.36	+17	+0.37	+0.35	-0.14

HP	Milk	Teat	UDDR	FL	$EN	CW	Marb	RE	FAT
+13.2	+19	+0.60	+0.55	+1.19	-21	+63	+1.27	+0.80	+0.063

CED	BW	WW	YW	DMI	YH	SC	DOC	HP	CEM	MILK	MW	MH	CW	MRB	RE	FAT	TND	CLW	ANGL	HS	PAP
48	39	17	20	97	27	93	53	23	39	92	26	46	13	3	34	96	68	2	9	53	22

Well folks, we'll see who's been paying attention, here is the one of the top sons of the great Crouch Congress to sell today. He has nearly flawless EPD's that put him in the top of any program. Crouch Congress was the top sire group in the fall sale and will probably be again in the spring sale. Lot 63 has a double digit CED and a top 10% BW, very good growth, outstanding HP, very good CEM, controlled mature height, excellent fluid longevity, tremendous foot scores, top 15% marbling with big-time dollar values.

LOT 64 RAR RELENTLESS N022

BD: 4/8/25 Reg No: 21265602 Tattoo: N022

CONNEALY CONFIDENCE PLUS
RAR RELENTLESS 1747
RAR FULL DISCLOSURE 8024

EXAR GURU 8719B
EZAR RITA 1077
EZAR RITA 7477

CONNEALY CONFIDENCE 0100
ELBANNA OF CONANGA 1209
HUWA FULL DISCLOSURE
G A R SURE FIRE 1984
EXAR MONUMENTAL 6056B
EXAR BLACKCAP 9384
TEX PLAYBOOK 5437
DSA TEN X 1022 1433

Act. BW	ET
PAP	NA
$M	+82
$W	+89
$B	+181
$C	+317

CED	BW	WW	YW	SC	Doc	Claw	Angle	PAP
+3	+4.2	+82	+134	+0.65	+14	+0.54	+0.37	-2.99

HP	Milk	Teat	UDDR	FL	$EN	CW	Marb	RE	FAT
+8.9	+32	+0.68	+0.57	+0.96	-8	+60	+1.24	+0.99	-0.015

CED	BW	WW	YW	DMI	YH	SC	DOC	HP	CEM	MILK	MW	MH	CW	MRB	RE	FAT	TND	CLW	ANGL	HS	PAP
75	86	18	47	50	68	83	83	75	1	15	85	92	29	3	18	10	96	58	10	96	2

Here is a Top 1% PAP EPD bull that does so much more and a balanced $Value set of indexes. His 1077 dam has been a longtime donor for Rooney coming from EZ Angus out of a deep cow family of elite cows.

LOT 65 RAR BLUEGRASS N002

BD: 4/3/25 **Reg No: 21272290** **Tattoo: N002**

SG SALVATION
BOYD BLUEGRASS 1203
BOYD ERICA DIANNA 6052
EXAR GURU 8719B
EZAR RITA 1077
EZAR RITA 7477

BALDRIDGE ALTERNATIVE E125
MGR JP RITA 7037
A & B TWENTY X 3149
BOYD ERICA DIANNA 4009
EXAR MONUMENTAL 6056B
EXAR BLACKCAP 9384
TEX PLAYBOOK 5437
DSA TEN X 1022 1433

Act. BW	ET
PAP	NA
$M	+55
$W	+77
$B	+206
$C	+322

CED	BW	WW	YW	SC	Doc	Claw	Angle	PAP
+10	+0.9	+74	+131	+1.35	+16	+0.41	+0.43	-1.99

HP	Milk	Teat	UDDR	FL	$EN	CW	Marb	RE	FAT
+8.1	+31	+0.60	+0.62	+1.03	-34	+67	+1.28	+0.79	+0.010

CED	BW	WW	YW	DMI	YH	SC	DOC	HP	CEM	MILK	MW	MH	CW	MRB	RE	FAT	TND	CLW	ANGL	HS	PAP
37	52	30	33	53	34	25	63	78	2	27	22	21	14	8	59	66	88	12	20	51	3

Another moderate-framed son of the 1077 cow from Boyd Bluegrass that will get a cowman's attention with his balance and bold sprung kind as you put him in motion. A heifer bull with Top 3% PAP and Top 10% Marbling with a look and kind that will make him as good for cows as heifers.

LOT 66 RAR BLUEGRASS N011

BD: 4/5/25 **Reg No: 21272293** **Tattoo: N011**

SG SALVATION
BOYD BLUEGRASS 1203
BOYD ERICA DIANNA 6052
EXAR GURU 8719B
EZAR RITA 1077
EZAR RITA 7477

BALDRIDGE ALTERNATIVE E125
MGR JP RITA 7037
A & B TWENTY X 3149
BOYD ERICA DIANNA 4009
EXAR MONUMENTAL 6056B
EXAR BLACKCAP 9384
TEX PLAYBOOK 5437
DSA TEN X 1022 1433

Act. BW	ET
PAP	NA
$M	+63
$W	+82
$B	+195
$C	+316

CED	BW	WW	YW	SC	Doc	Claw	Angle	PAP
+14	+1.1	+79	+140	-0.05	+20	+0.59	+0.53	-0.91

HP	Milk	Teat	UDDR	FL	$EN	CW	Marb	RE	FAT
+12.4	+30	+0.52	+0.52	+1.03	-33	+70	+1.19	+0.80	+0.014

CED	BW	WW	YW	DMI	YH	SC	DOC	HP	CEM	MILK	MW	MH	CW	MRB	RE	FAT	TND	CLW	ANGL	HS	PAP
12	46	19	14	70	22	79	40	14	1	28	17	12	10	13	69	62	76	68	68	19	10

Heifer bull that is a full brother to N002, and the 2nd of three full brothers that are a uniform group with a "cow-maker" kind. Like most cattle in the Salvation line they show a "red-meat" look.

LOT 67 RAR BLUEGRASS N014

BD: 4/7/25 **Reg No: 21272294** **Tattoo: N014**

SG SALVATION
BOYD BLUEGRASS 1203
BOYD ERICA DIANNA 6052
EXAR GURU 8719B
EZAR RITA 1077
EZAR RITA 7477

BALDRIDGE ALTERNATIVE E125
MGR JP RITA 7037
A & B TWENTY X 3149
BOYD ERICA DIANNA 4009
EXAR MONUMENTAL 6056B
EXAR BLACKCAP 9384
TEX PLAYBOOK 5437
DSA TEN X 1022 1433

Act. BW	ET
PAP	NA
$M	+53
$W	+78
$B	+187
$C	+296

CED	BW	WW	YW	SC	Doc	Claw	Angle	PAP
+7	+3.7	+87	+146	+0.08	+23	+0.61	+0.44	-1.60

HP	Milk	Teat	UDDR	FL	$EN	CW	Marb	RE	FAT
+7.9	+25	+0.32	+0.41	+1.01	-33	+68	+0.96	+0.80	+0.000

CED	BW	WW	YW	DMI	YH	SC	DOC	HP	CEM	MILK	MW	MH	CW	MRB	RE	FAT	TND	CLW	ANGL	HS	PAP
40	61	7	29	29	10	87	31	76	3	59	17	16	20	17	59	65	98	92	20	86	5

Another low, Top 10%, PAP EPD brother to N011 and N002 that brings power and pounds. Their dam was a highly fertile and Prolific cow with several daughters retained in the Rooney program because of their high performance with "just right" frame size.

LOT 68 RAR TRUE BALANCE N021

BD: 4/8/25 **Reg No: 21272268** **Tattoo: N021**

G A R HOME TOWN
RSA TRUE BALANCE 1311
RSA FOREVER LADY 9204
EXAR STUD 4658B
EXAR MISS 6903
EXAR MISS 3124

G A R ASHLAND
CHAIR ROCK SURE FIRE 6095
EXAR MONUMENTAL 6056B
RSA FOREVER LADY 7232
A A R TEN X 7008 S A
BOBO RITA 1559
CONNEALY CONSENSUS 7229
2 BAR MILE HIGH 9360

Act. BW	ET
PAP	NA
$M	+78
$W	+70
$B	+194
$C	+330

CED	BW	WW	YW	SC	Doc	Claw	Angle	PAP
+14	-0.5	+68	+125	+1.15	+17	+0.50	+0.45	+2.77

HP	Milk	Teat	UDDR	FL	$EN	CW	Marb	RE	FAT
+12.2	+27	+0.65	+0.66	+1.07	-15	+61	+1.05	+0.83	+0.018

CED	BW	WW	YW	DMI	YH	SC	DOC	HP	CEM	MILK	MW	MH	CW	MRB	RE	FAT	TND	CLW	ANGL	HS	PAP
10	12	63	38	47	18	15	82	23	7	38	56	51	18	33	18	29	40	54	34	12	78

His sire RSA True Balance has been a highly used sire and is in short supply for semen because the cattle have worked across the industry and the daughters are "sweet" females. N021's dam topped an Express sale with a maternal sister to N021 right behind her. This heifer bull is not a one trait wonder, he brings the package along with performance.

LOT 69 RAR AMBITIOUS N039

BD: 4/10/25 **Reg No:** 21272386 **Tattoo:** N039

SEO ULTRA PROVIDER
FF RITO AMBITIOUS
RMRK RITA 0237
EXAR STUD 4658B
EXAR MISS 6903
EXAR MISS 3124

G A R MOMENTUM K836
CHAIR ROCK PROGRESS 3023
THOMAS EDISON 6764
RMRK RITA 8232
A A R TEN X 7008 S A
BOBO RITA 1559
CONNEALY CONSENSUS 7229
2 BAR MILE HIGH 9360

Act. BW	ET
PAP	NA
$M	+94
$W	+86
$B	+229
$C	+391

CED	BW	WW	YW	SC	Doc	Claw	Angle	PAP
+14	+1.2	+81	+142	-0.55	+26	+0.55	+0.41	-0.49

HP	Milk	Teat	UDDR	FL	$EN	CW	Marb	RE	FAT
+10.9	+26	+0.49	+0.47	+1.10	-9	+71	+1.50	+0.95	-0.020

CED	BW	WW	YW	DMI	YH	SC	DOC	HP	CEM	MILK	MW	MH	CW	MRB	RE	FAT	TND	CLW	ANGL	HS	PAP
19	29	36	32	45	62	74	10	36	7	50	71	79	10	2	28	30	70	78	13	2	10

Sired by one of the most sought after sire lines in the Angus industry today. This high performing heifer bull is long bodied and his dam is a former top-selling lot at an Express Big Event sale and owned with Express and EZ. He ranks in the Top 5% for Marbling and $Maternal index with a Top 1% $Combination Index. A do it all heifer bull that rolls right onto the cows.

LOT 70 RAR AMBITIOUS N045

BD: 4/12/25 **Reg No:** 21272387 **Tattoo:** N045

SEO ULTRA PROVIDER
FF RITO AMBITIOUS
RMRK RITA 0237
EXAR STUD 4658B
EXAR MISS 6903
EXAR MISS 3124

G A R MOMENTUM K836
CHAIR ROCK PROGRESS 3023
THOMAS EDISON 6764
RMRK RITA 8232
A A R TEN X 7008 S A
BOBO RITA 1559
CONNEALY CONSENSUS 7229
2 BAR MILE HIGH 9360

Act. BW	ET
PAP	NA
$M	+82
$W	+67
$B	+201
$C	+343

CED	BW	WW	YW	SC	Doc	Claw	Angle	PAP
+10	+1.6	+70	+118	+0.34	+13	+0.49	+0.44	+3.18

HP	Milk	Teat	UDDR	FL	$EN	CW	Marb	RE	FAT
+13.0	+20	+0.55	+0.72	+1.03	+1	+56	+1.13	+1.21	-0.044

CED	BW	WW	YW	DMI	YH	SC	DOC	HP	CEM	MILK	MW	MH	CW	MRB	RE	FAT	TND	CLW	ANGL	HS	PAP
43	56	56	59	12	92	48	84	23	86	78	79	95	31	18	3	5	50	31	33	15	71

A full brother to the N039 bull that is also balanced trait heifer bull with Top 5% Ribeye EPD and multi-trait balanced $Indexes. Long bodied balanced look.

LOT 71 RAR AMBITIOUS N036

BD: 4/10/25 **Reg No:** 21272376 **Tattoo:** N036

SEO ULTRA PROVIDER
FF RITO AMBITIOUS
RMRK RITA 0237
G A R HOME TOWN
LW BLACKCAP 121
MONTANA BLACKCAP 928

G A R MOMENTUM K836
CHAIR ROCK PROGRESS 3023
THOMAS EDISON 6764
RMRK RITA 8232
G A R ASHLAND
CHAIR ROCK SURE FIRE 6095
LD CAPITALIST 316
DEER VALLEY BLACKCAP 4153

Act. BW	ET
PAP	NA
$M	+72
$W	+70
$B	+263
$C	+413

CED	BW	WW	YW	SC	Doc	Claw	Angle	PAP
+9	+1.9	+82	+140	+0.69	+22	+0.59	+0.49	-0.14

HP	Milk	Teat	UDDR	FL	$EN	CW	Marb	RE	FAT
+12.0	+16	+0.36	+0.55	+1.06	-14	+81	+1.91	+1.02	+0.000

CED	BW	WW	YW	DMI	YH	SC	DOC	HP	CEM	MILK	MW	MH	CW	MRB	RE	FAT	TND	CLW	ANGL	HS	PAP
82	95	25	15	47	16	25	24	13	11	96	42	27	4	1	20	29	51	87	59	46	11

Take a look at this FF Rito Ambitious son that is the highest bull in the spring 2025 ET calves for the $Feedlot Index, Top 1%. With his length you can envision those feedlot steers that feeders want in today's market and he is way past Top 1% for $Combination with a +$418 $C at time of these notes. Also Top 1% in Marbling.

LOT 72 RAR AMBITIOUS N012

BD: 4/6/25 **Reg No:** 21265597 **Tattoo:** N012

SEO ULTRA PROVIDER
FF RITO AMBITIOUS
RMRK RITA 0237
BALDRIDGE ALTERNATIVE E125
BALDRIDGE BLACKCAP J980
H P C A MOMENTUM 18

G A R MOMENTUM K836
CHAIR ROCK PROGRESS 3023
THOMAS EDISON 6764
RMRK RITA 8232
POSS EASY IMPACT 0119
BALDRIDGE BLACKBIRD A030
G A R MOMENTUM
H P C A PROPHET P354

Act. BW	ET
PAP	NA
$M	+36
$W	+64
$B	+215
$C	+315

CED	BW	WW	YW	SC	Doc	Claw	Angle	PAP
+6	+3.0	+85	+139	+0.03	+29	+0.56	+0.45	+0.99

HP	Milk	Teat	UDDR	FL	$EN	CW	Marb	RE	FAT
+7.2	+15	+0.75	+0.91	+0.90	-35	+63	+1.62	+0.97	+0.006

CED	BW	WW	YW	DMI	YH	SC	DOC	HP	CEM	MILK	MW	MH	CW	MRB	RE	FAT	TND	CLW	ANGL	HS	PAP
67	69	24	47	32	57	35	1	68	50	92	13	34	38	4	21	22	95	71	50	65	33

An additional FF Rito Ambitious son from a Baldridge donor at Spruce Mountain that has length and performance along with a Top 4% Marbling EPD. High quality pounds makes the beef chain fit consumer demand.

LOT 73 GMAR CONGRESS N429

BD: 2/16/25 **Reg No: 21344325** **Tattoo: N429**

G A R HOME TOWN
CROUCH CONGRESS
CAV LADY UNANIMOUS 2145-5214
SCHAACK LOAD UP 0256
GMAR LOAD UP K500
GMAR FINAL PRODUCT G369

G A R ASHLAND
CHAIR ROCK SURE FIRE 6095
VISION UNANIMOUS 1418
RB LADY STERLING 890-2145
KW OVERLOAD 6223
SCHAACK MISS WIX 815
CKF DUKE 202
GMAR SHEAR FORCE W839

Act. BW	83
PAP	41
$M	+90
$W	+90
$B	+153
$C	+288

CED	BW	WW	YW	SC	Doc	Claw	Angle	PAP
+3	+2.5	+94	+151	+0.86	+17	+0.40	+0.39	+1.34

HP	Milk	Teat	UDDR	FL	$EN	CW	Marb	RE	FAT
+12.8	+21	+0.72	+0.78	+1.06	-24	+60	+0.81	+0.52	+0.007

CED	BW	WW	YW	DMI	YH	SC	DOC	HP	CEM	MILK	MW	MH	CW	MRB	RE	FAT	TND	CLW	ANGL	HS	PAP
45	26	16	59	63	62	57	71	15	84	88	69	89	55	53	78	67	89	19	11	42	43

Another outstanding son of Crouch Congress, who was the past top-selling bull at $175,000 in the first Cattleman's Congress Bull Sale. He is shaping up to be an outstanding carcass sire with absolutely perfect phenotype. Lot 73 has top 10% growth, excellent HP, nice teat and udder scores, controlled mature height,, nice foot scores, good PAP, top 10% dollar M with balanced dollar values.

The Christensen family

LOT 74 GMAR CONGRESS N440

BD: 2/17/25 **Reg No: 21344286** **Tattoo: N440**

G A R HOME TOWN
CROUCH CONGRESS
CAV LADY UNANIMOUS 2145-5214
BALDRIDGE FLAGSTONE F411
GMAR FLAGSTONE K794
GMAR RESOURCE D107

G A R ASHLAND
CHAIR ROCK SURE FIRE 6095
VISION UNANIMOUS 1418
RB LADY STERLING 890-2145
HOOVER NO DOUBT
BALDRIDGE ISABEL Y69
S A V RESOURCE 1441
GMAR RITO 6146

Act. BW	98
PAP	42
$M	+88
$W	+63
$B	+163
$C	+299

CED	BW	WW	YW	SC	Doc	Claw	Angle	PAP
-2	+4.6	+75	+134	+1.11	+23	+0.28	+0.28	-1.75

HP	Milk	Teat	UDDR	FL	$EN	CW	Marb	RE	FAT
+10.0	+25	+0.49	+0.66	+1.14	-14	+53	+1.02	+0.34	-0.002

CED	BW	WW	YW	DMI	YH	SC	DOC	HP	CEM	MILK	MW	MH	CW	MRB	RE	FAT	TND	CLW	ANGL	HS	PAP
98	98	16	7	94	31	41	25	72	75	59	42	54	23	19	85	45	33	1	1	2	5

The Crouch Congress cattle have dominated the industry for the past 2 to 3 years in the phenotype and correctness to go along with outstanding foot scores of this young sire are something the breed has not seen in many years. Lot 74 has top and growth, very good scrotal and HP combination, top 20% fluid longevity, excellent mature height and mature weight, top 1% foot scores, top 4% PAP, outstanding docility, very good marbling with outstanding dollar values.

LOT 75 GMAR CONGRESS N577

BD: 2/28/25 **Reg No: 21347009** **Tattoo: N577**

G A R HOME TOWN
CROUCH CONGRESS
CAV LADY UNANIMOUS 2145-5214
HA COWBOY UP 5405
GMAR COWGIRL UP F309
GMAR UPWARD Z536

G A R ASHLAND
CHAIR ROCK SURE FIRE 6095
VISION UNANIMOUS 1418
RB LADY STERLING 890-2145
HA OUTSIDE 3008
HA BLACKCAP LADY 1602
SITZ UPWARD 307R
GMAR NEW LEVEL 5048

Act. BW	87
PAP	42
$M	+75
$W	+82
$B	+154
$C	+275

CED	BW	WW	YW	SC	Doc	Claw	Angle	PAP
+4	+2.6	+83	+141	+1.31	+7	+0.54	+0.48	-2.82

HP	Milk	Teat	UDDR	FL	$EN	CW	Marb	RE	FAT
+11.9	+26	+0.83	+0.88	+1.08	-23	+59	+1.00	+0.37	+0.001

CED	BW	WW	YW	DMI	YH	SC	DOC	HP	CEM	MILK	MW	MH	CW	MRB	RE	FAT	TND	CLW	ANGL	HS	PAP
88	93	14	30	96	55	61	90	35	51	77	33	70	28	39	80	28	88	70	48	73	1

A Crouch Congress with great looks and a lot of added length. The Congress cattle have been well received throughout the nation as they excel for convenience traits and end product merit. Lot 75 has top 20% growth, excellent HP and scrotal combination, top 2% teat and udder scores, very good fluid longevity, top 1% PAP, excellent marbling with big-time dollar values.

LOT 76 GMAR PROLIFIC N273

BD: 2/6/25 **Reg No: 21343184** **Tattoo: N273**

ELLINGSON PROFOUND 8155
ELLINGSON PROLIFIC
EA QUEEN 8070

SITZ STELLAR 726D
GMAR STELLAR H663
GMAR COWGIRL DIXIE F748

S POWERPOINT WS 5503
EA ROSETTA 6157
KOUPAL JUNEAU 797
EA QUEEN 2350
MOHNEN SUBSTANTIAL 272
SITZ PRIDE 200B
HA COWBOY UP 5405
COLEMAN DIXIE ERICA 8273

Act. BW	95
PAP	45
$M	+100
$W	+99
$B	+132
$C	+271

CED	BW	WW	YW	SC	Doc	Claw	Angle	PAP
+0	+3.6	+97	+162	+1.01	+14	+0.32	+0.34	+0.59

HP	Milk	Teat	UDDR	FL	$EN	CW	Marb	RE	FAT
+13.0	+28	+0.64	+0.61	+1.06	-24	+69	+0.42	+0.59	+0.055

CED	BW	WW	YW	DMI	YH	SC	DOC	HP	CEM	MILK	MW	MH	CW	MRB	RE	FAT	TND	CLW	ANGL	HS	PAP
84	86	2	6	100	15	45	62	3	9	39	24	28	6	72	64	90	23	17	15	64	24

This one has all the muscle and huge top that you like to see in Angus cattle. Another young bull sired by Prolific that brings all the attractiveness and near perfect structure to your herd, with a near perfect set of EPD's all in one package. Lot 76 Has top 4% YW, excellent HP, very good CEM, balanced fluid longevity, controlled mature height, very good foot scores, top 20% CW with big-time dollar values.

LOT 77 GMAR PROLIFIC N280

BD: 2/8/25 **Reg No: 21343189** **Tattoo: N280**

ELLINGSON PROFOUND 8155
ELLINGSON PROLIFIC
EA QUEEN 8070

HA COWBOY UP 5405
GMAR COWGIRL UP F029
GMAR IMAGE MAKER X306

S POWERPOINT WS 5503
EA ROSETTA 6157
KOUPAL JUNEAU 797
EA QUEEN 2350
HA OUTSIDE 3008
HA BLACKCAP LADY 1602
H A IMAGE MAKER 0415
GMAR ALLIANCE 6290

Act. BW	94
PAP	56
$M	+109
$W	+75
$B	+138
$C	+288

CED	BW	WW	YW	SC	Doc	Claw	Angle	PAP
+2	+3.2	+84	+141	+0.71	+14	+0.15	+0.24	+2.42

HP	Milk	Teat	UDDR	FL	$EN	CW	Marb	RE	FAT
+15.5	+21	+0.73	+0.58	+1.14	-18	+62	+0.67	+0.22	+0.043

CED	BW	WW	YW	DMI	YH	SC	DOC	HP	CEM	MILK	MW	MH	CW	MRB	RE	FAT	TND	CLW	ANGL	HS	PAP
85	98	7	9	100	16	73	68	1	14	83	21	24	10	44	94	72	8	2	2	30	66

This prolific son has that huge middle you search for with that moderate frame, tanky look. He would be one of the top performance bulls in the offering. Lot 77 Has big-time growth, top 10% HP, very good teat and udder scores, top 15% fluid longevity, controlled mature height, top 1% foot scores, top 1% dollar M with balanced dollar values.

LOT 78 GMAR ARMSTRONG N370

BD: 2/10/25 **Reg No: 21343258** **Tattoo: N370**

S ARCHITECT 9501
S ARMSTRONG
S QUEEN ESSA 7149

JMB TRACTION 292
GMAR TRACTION F759
GMAR IMAGE MAKER X306

SYDGEN BLUEPRINT
S BLOSSOM 7514
S FOUNDATION 514
S QUEEN ESSA 960
SITZ TOP GAME 561X
JMB EMULOTA 013
H A IMAGE MAKER 0415
GMAR ALLIANCE 6290

Act. BW	77
PAP	43
$M	+102
$W	+110
$B	+159
$C	+308

CED	BW	WW	YW	SC	Doc	Claw	Angle	PAP
+8	+0.4	+88	+150	+2.07	+26	+0.45	+0.40	-1.52

HP	Milk	Teat	UDDR	FL	$EN	CW	Marb	RE	FAT
+14.2	+40	+0.60	+0.52	+1.09	-27	+74	+0.69	+0.63	+0.041

CED	BW	WW	YW	DMI	YH	SC	DOC	HP	CEM	MILK	MW	MH	CW	MRB	RE	FAT	TND	CLW	ANGL	HS	PAP
36	19	17	33	89	17	6	28	26	21	2	75	47	15	67	60	81	55	22	4	18	2

Another really good Armstrong son that has all the bells and whistles. He is very flashy, moves exceptional and has tremendous hind leg set. His EPD's are nearly flawless and the combination of Armstrong and Traction has proved to work very well in the program. Lot 78 has very good birth to growth combination, top 3% scrotal, top 15% HP, excellent CEM, top 1% milk, very good fluid longevity, controlled mature height, top 20% docility, negative PAP, very good CW with big-time dollar values.

LOT 79 GMAR ARMSTRONG N364

BD: 2/10/25 **Reg No: 21343253** **Tattoo: N364**

S ARCHITECT 9501
S ARMSTRONG
S QUEEN ESSA 7149

DD SUPER DUTY 701
GMAR SUPER DUTY G947
GMAR CONFIDENCE C017

SYDGEN BLUEPRINT
S BLOSSOM 7514
S FOUNDATION 514
S QUEEN ESSA 960
GMAR SUPER DUTY C279
DD VIXON 403
CONNEALY CONFIDENCE 0100
LAGRAND BLACKCAP 4594

Act. BW	96
PAP	59
$M	+109
$W	+92
$B	+154
$C	+309

CED	BW	WW	YW	SC	Doc	Claw	Angle	PAP
+0	+2.0	+84	+138	+1.17	+21	+0.50	+0.42	+1.91

HP	Milk	Teat	UDDR	FL	$EN	CW	Marb	RE	FAT
+13.8	+26	+0.60	+0.58	+1.09	-1	+77	+0.23	+0.84	+0.017

CED	BW	WW	YW	DMI	YH	SC	DOC	HP	CEM	MILK	MW	MH	CW	MRB	RE	FAT	TND	CLW	ANGL	HS	PAP
72	41	20	58	89	15	42	20	16	49	43	83	32	14	95	37	30	63	34	19	67	56

Very interesting pedigree combination here with the use of Armstrong back to Super Duty, all the way back to Connealy Confidence. This one will definitely be a breed leader. Lot 79 has top 15% WW, very good scrotal and HP combination, balanced teat and udder scores, excellent fluid longevity, controlled mature height and mature weight, very good angle, excellent docility, top 10% CW with big time $M and $C.

LOT 80 GMAR ARMSTRONG N375

BD: 2/13/25 **Reg No: 21492854** **Tattoo: N375**

S ARCHITECT 9501
S ARMSTRONG
S QUEEN ESSA 7149

SITZ STELLAR 726D
GMAR STELLAR K019
RC ASHLAND LADY 260

SYDGEN BLUEPRINT
S BLOSSOM 7514
S FOUNDATION 514
S QUEEN ESSA 960
MOHNEN SUBSTANTIAL 272
SITZ PRIDE 200B
G A R ASHLAND
GMAR SHEAR FORCE W839

Act. BW	71
PAP	38
$M	+78
$W	+74
$B	+156
$C	+280

CED	BW	WW	YW	SC	Doc	Claw	Angle	PAP
+10	-1.5	+78	+136	+1.29	+20	+0.45	+0.44	+0.01

HP	Milk	Teat	UDDR	FL	$EN	CW	Marb	RE	FAT
+11.3	+23	+0.82	+0.78	+1.07	-24	+61	+0.62	+0.72	+0.024

CED	BW	WW	YW	DMI	YH	SC	DOC	HP	CEM	MILK	MW	MH	CW	MRB	RE	FAT	TND	CLW	ANGL	HS	PAP

This young sire that has absolute power supporting an exceptional rear quarter, as well as having a huge top line and super soft middle. He is definitely another heifer safe young sire. Lot 80 has a double digit CED with a negative BW, top 25% scrotal, top 10% CEM, very good foot scores to go along with outstanding dollar values.

LOT 81 RAR GRENADE N041

BD: 4/10/25 Reg No: 21272282 Tattoo: N041

CASINO BOMBER N33
EXAR GRENADE 9152B
EXAR MERLE 7441
EXAR STUD 4658B
EXAR MISS 6903
EXAR MISS 3124

KM BROKEN BOW 002
CASINO ANNIE K48
SITZ TOP GAME 561X
EXAR MERLE 2550
A A R TEN X 7008 S A
BOBO RITA 1559
CONNEALY CONSENSUS 7229
2 BAR MILE HIGH 9360

Act. BW	ET
PAP	NA
$M	+95
$W	+66
$B	+184
$C	+334

CED	BW	WW	YW	SC	Doc	Claw	Angle	PAP
+15	-1.4	+57	+107	+0.70	+24	+0.50	+0.44	+0.93

HP	Milk	Teat	UDDR	FL	$EN	CW	Marb	RE	FAT
+12.3	+29	+0.52	+0.57	+1.14	+4	+54	+0.79	+1.11	+0.027

CED	BW	WW	YW	DMI	YH	SC	DOC	HP	CEM	MILK	MW	MH	CW	MRB	RE	FAT	TND	CLW	ANGL	HS	PAP
2	5	87	63	14	85	35	31	35	18	34	86	94	49	51	13	74	34	62	36	9	31

Another high performing son of the 6903 jointly owned donor cow that projects as an elite heifer bull and the highest Functional Longevity (FL) EPD with a Top 10% $Maternal EPD.

LOT 82 RAR GURU N023

BD: 4/8/25 Reg No: 21272236 Tattoo: N023

EXAR MONUMENTAL 6056B
EXAR GURU 8719B
EXAR BLACKCAP 9384
EXAR STUD 4658B
EXAR MISS 6903
EXAR MISS 3124

3F EPIC 4631
FWY 7008 OF C085 4029
EXAR DENVER 2002B
V A R BLACKCAP 1059
A A R TEN X 7008 S A
BOBO RITA 1559
CONNEALY CONSENSUS 7229
2 BAR MILE HIGH 9360

Act. BW	ET
PAP	NA
$M	+66
$W	+78
$B	+187
$C	+309

CED	BW	WW	YW	SC	Doc	Claw	Angle	PAP
+13	+0.5	+68	+125	+0.55	+15	+0.40	+0.45	+1.75

HP	Milk	Teat	UDDR	FL	$EN	CW	Marb	RE	FAT
+12.2	+35	+0.32	+0.35	+0.98	-20	+51	+1.36	+0.85	+0.001

CED	BW	WW	YW	DMI	YH	SC	DOC	HP	CEM	MILK	MW	MH	CW	MRB	RE	FAT	TND	CLW	ANGL	HS	PAP
27	53	22	24	50	49	82	70	22	53	6	47	50	13	7	31	60	89	12	22	2	66

This son of the 6903 cow owned jointly with EX & EZ, projects as another heifer bull with a balanced EPD profile and Top 10% Marbling to go with it.

LOT 83 RAR ICONIC N013

BD: 4/7/25 Reg No: 21273184 Tattoo: N013

MUSGRAVE 316 STUNNER
DB ICONIC G95
DB MS DISCOVERY D13
EXAR STUD 4658B
EXAR MISS 6903
EXAR MISS 3124

LD CAPITALIST 316
MCATL BLACKBIRD 831-1378
V A R DISCOVERY 2240
DB MS FINAL TOOL 4120
A A R TEN X 7008 S A
BOBO RITA 1559
CONNEALY CONSENSUS 7229
2 BAR MILE HIGH 9360

Act. BW	ET
PAP	NA
$M	+90
$W	+81
$B	+143
$C	+275

CED	BW	WW	YW	SC	Doc	Claw	Angle	PAP
+13	-0.5	+74	+128	+0.24	+31	+0.49	+0.41	+2.81

HP	Milk	Teat	UDDR	FL	$EN	CW	Marb	RE	FAT
+12.0	+27	+0.50	+0.59	+1.11	-16	+42	+0.99	+0.25	+0.011

CED	BW	WW	YW	DMI	YH	SC	DOC	HP	CEM	MILK	MW	MH	CW	MRB	RE	FAT	TND	CLW	ANGL	HS	PAP
14	34	29	26	55	76	75	8	15	24	46	51	81	76	37	88	56	62	52	19	40	85

Continuing with the heifer bulls from the 6903 donor cow by the popular and highly used DB Iconic that originated from Wyoming. He again lands well up in the top 10% for the sought after $Maternal trait.

MATERNAL GRANSIRE OF LOTS 81-83

FRONTIER LIVE SALE

This Sale will be broadcast live on **www.frontierlivesale.com.** To view a sale,

1. Create an account, if you have already done so skip to next step. To create a new account, click on the word ***Registration*** in the upper right hand corner. You must fill out the information requested. Then click ***Create Account***. An email will be sent to your email account you provided. Please click the link in the email to activate your new account.

2. Once you click the link, your account will now be activated

3. At this point, you may click ***Continue To Browse Our Site***. This will allow you to view all upcoming auctions.

4. Once you see the auction you are interested in, click ***Get Approved To Bid*** for absentee and live bidding.

5. Please enter your information in the form. Depending on the auctioneer, different information may be requested. Click ***I agree to sale terms and conditions***. Congratulations! You are now approved for the auction. Now that you're approved you can participate in the auction and bid on its items.

6. Login on sale day with the credentials provided at registration.

Call 866-313-0123 for tech help.

LOT 84 RAR CRAFTSMAN N030

BD: 4/9/25 **Reg No: 21272342** **Tattoo: N030**

SITZ RESILIENT 10208
CONNEALY CRAFTSMAN
BLACK CATHY OF CONANGA 8521

G A R HOME TOWN
LW BLACKCAP 121
MONTANA BLACKCAP 928

SITZ STELLAR 726D
SITZ MISS BURGESS 1856
CONNEALY NIOBRARA 5451
BLACK CARLA OF CONANGA 450
G A R ASHLAND
CHAIR ROCK SURE FIRE 6095
LD CAPITALIST 316
DEER VALLEY BLACKCAP 4153

Act. BW	ET
PAP	NA
$M	+103
$W	+98
$B	+202
$C	+365

CED	BW	WW	YW	SC	Doc	Claw	Angle	PAP
+11	-0.9	+74	+128	-0.03	+21	+0.40	+0.41	-2.20

HP	Milk	Teat	UDDR	FL	$EN	CW	Marb	RE	FAT
+8.6	+37	+0.82	+0.71	+1.09	-2	+66	+1.31	+0.94	+0.063

CED	BW	WW	YW	DMI	YH	SC	DOC	HP	CEM	MILK	MW	MH	CW	MRB	RE	FAT	TND	CLW	ANGL	HS	PAP
7	4	87	79	20	99	79	33	82	68	10	100	98	71	7	18	82	58	24	24	60	5

A fancy heifer bull to grab attention sale day for sure. Sired by the record setting Connealy Angus bull Craftsman. With a Top 2% PAP EPD and a Top 3% $Maternal at $103 (at time of footnotes). He offers so much more than just calving ease.

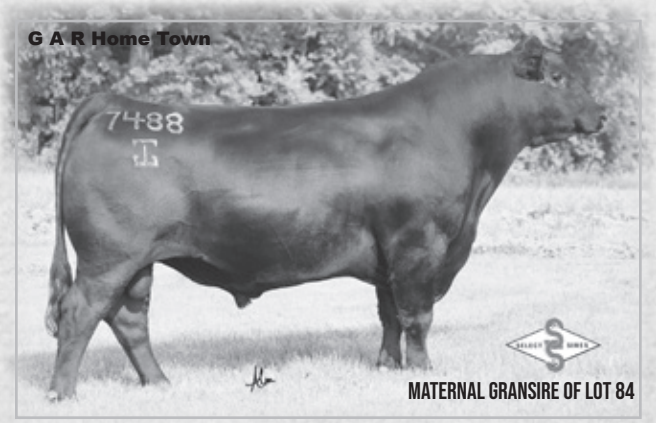

MATERNAL GRANSIRE OF LOT 84

PATERNAL GRANSIRE OF LOT 84

LOT 85 RAR JORDAN N031

BD: 4/9/25 **Reg No: 21274926** **Tattoo: N031**

MILL BRAE IDENTIFIED 4031
BALDRIDGE JORDAN
BALDRIDGE ISABEL F047
V A R POWER PLAY 7018
RAR POWER PLAY 2718
RAR LOMBARDI 8331

KOUPALS B&B IDENTITY
MILL BRAE PRO BLACKCAP 1092
CONNEALY CONFIDENCE PLUS
BALDRIDGE ISABEL B082
BASIN PAYWEIGHT 1682
SANDPOINT BLACKBIRD 8809
ECO LOMBARDI 1512
WILLIAMS PROPHET ELBA 233

Act. BW	ET
PAP	NA
$M	+88
$W	+97
$B	+225
$C	+380

CED	BW	WW	YW	SC	Doc	Claw	Angle	PAP
+8	+2.1	+87	+149	+0.36	+18	+0.40	+0.46	+2.03

HP	Milk	Teat	UDDR	FL	$EN	CW	Marb	RE	FAT
+12.6	+33	+0.42	+0.51	+1.06	-25	+83	+1.41	+0.84	+0.032

CED	BW	WW	YW	DMI	YH	SC	DOC	HP	CEM	MILK	MW	MH	CW	MRB	RE	FAT	TND	CLW	ANGL	HS	PAP
73	88	27	32	81	69	74	28	12	14	29	76	80	18	4	53	74	81	10	30	53	56

Powerful son of Baldridge Jordan from the VAR Power Play (sired by Basin Payweight 1682) donor with multiple sons by different sires in the sale. This bull is a high multi-trait ranking bull the is indicated by high $Maternal, along with high Marbling and Top 2% $ Combination.

LOT 86 RAR JORDAN N008

BD: 4/5/25 **Reg No: 21274887** **Tattoo: N008**

MILL BRAE IDENTIFIED 4031
BALDRIDGE JORDAN
BALDRIDGE ISABEL F047
V A R POWER PLAY 7018
RAR POWER PLAY 2718
RAR LOMBARDI 8331

KOUPALS B&B IDENTITY
MILL BRAE PRO BLACKCAP 1092
CONNEALY CONFIDENCE PLUS
BALDRIDGE ISABEL B082
BASIN PAYWEIGHT 1682
SANDPOINT BLACKBIRD 8809
ECO LOMBARDI 1512
WILLIAMS PROPHET ELBA 233

Act. BW	ET
PAP	NA
$M	+89
$W	+94
$B	+210
$C	+361

CED	BW	WW	YW	SC	Doc	Claw	Angle	PAP
+7	+2.2	+84	+143	+0.65	+24	+0.36	+0.45	+1.02

HP	Milk	Teat	UDDR	FL	$EN	CW	Marb	RE	FAT
+10.0	+32	+0.41	+0.45	+1.08	-17	+80	+1.28	+0.77	+0.078

CED	BW	WW	YW	DMI	YH	SC	DOC	HP	CEM	MILK	MW	MH	CW	MRB	RE	FAT	TND	CLW	ANGL	HS	PAP
57	83	11	21	88	55	61	17	41	68	29	49	70	8	8	60	97	97	4	38	16	32

These powerful big ribbed moderate sons of the Power Play cow from Jordan are beef bulls. N008 is one of the higher $Feedlot bulls in the sale to parallel with his Top10% $Maternal.

LOT 87 RAR JORDAN N006

BD: 4/4/25 **Reg No: 21274874** **Tattoo: N006**

MILL BRAE IDENTIFIED 4031
BALDRIDGE JORDAN
BALDRIDGE ISABEL F047
V A R POWER PLAY 7018
RAR POWER PLAY 2718
RAR LOMBARDI 8331

KOUPALS B&B IDENTITY
MILL BRAE PRO BLACKCAP 1092
CONNEALY CONFIDENCE PLUS
BALDRIDGE ISABEL B082
BASIN PAYWEIGHT 1682
SANDPOINT BLACKBIRD 8809
ECO LOMBARDI 1512
WILLIAMS PROPHET ELBA 233

Act. BW	ET
PAP	NA
$M	+69
$W	+93
$B	+199
$C	+327

CED	BW	WW	YW	SC	Doc	Claw	Angle	PAP
+11	+0.0	+82	+140	+0.03	+13	+0.50	+0.45	+2.43

HP	Milk	Teat	UDDR	FL	$EN	CW	Marb	RE	FAT
+8.0	+30	+0.60	+0.63	+1.04	-21	+68	+1.28	+0.92	+0.043

CED	BW	WW	YW	DMI	YH	SC	DOC	HP	CEM	MILK	MW	MH	CW	MRB	RE	FAT	TND	CLW	ANGL	HS	PAP
19	37	39	49	58	82	89	83	85	18	47	75	83	42	7	33	80	92	52	54	25	63

A heifer bull that has stout to him with growth projections that are similar to what we have seen from the Baldridge Jordan sons around the industry. Another full brother out of that Power Play cow that is moderate big-ribbed and good uddered.

LOT 88 RAR COMMERCE N048

BD: 4/13/25 **Reg No: 21272353** **Tattoo: N048**

G A R SUNBEAM
CONNEALY COMMERCE
AVIRA OF CONANGA 814R
SITZ FEAT 729H
KM BLUE LADY 307
KM BLUE LADY 922

G A R SUNRISE
G A R INGENUITY 3132
CONNEALY CADE
AVIE OF CONANGA 624P
SITZ ACCOMPLISHMENT 720F
SITZ SITZ FOREVER LADY 12F
S S NIAGARA Z29
KM BLUE LADY 4214

Act. BW	ET
PAP	NA
$M	+53
$W	+89
$B	+211
$C	+327

CED	BW	WW	YW	SC	Doc	Claw	Angle	PAP
+15	+0.5	+98	+172	+0.74	+15	+0.46	+0.41	-0.35

HP	Milk	Teat	UDDR	FL	$EN	CW	Marb	RE	FAT
+11.5	+21	+0.53	+0.45	+1.02	-54	+88	+0.92	+1.25	+0.056

CED	BW	WW	YW	DMI	YH	SC	DOC	HP	CEM	MILK	MW	MH	CW	MRB	RE	FAT	TND	CLW	ANGL	HS	PAP
1	13	24	23	70	98	54	84	42	5	72	16	70	20	32	3	82	19	44	16	74	10

Sired by the popular Connealy Commerce from a Sitz Feat daughter and he is a unique heifer bull with a 15 CED, a .5 BW and to go with a Top 2% WW & YW, live calves that grow make money and the Commerce cattle are a “cattleman’s kind”.

LOT 89 RAR CONGRESS N042

BD: 4/10/25 Reg No: 21272288 Tattoo: N042

G A R HOME TOWN
CROUCH CONGRESS
CAV LADY UNANIMOUS 2145-5214
SITZ FEAT 729H
KM BLUE LADY 307
KM BLUE LADY 922

G A R ASHLAND
CHAIR ROCK SURE FIRE 6095
VISION UNANIMOUS 1418
RB LADY STERLING 890-2145
SITZ ACCOMPLISHMENT 720F
SITZ SITZ FOREVER LADY 12F
S S NIAGARA Z29
KM BLUE LADY 4214

Act. BW	ET
PAP	NA
$M	+99
$W	+94
$B	+216
$C	+379

CED	BW	WW	YW	SC	Doc	Claw	Angle	PAP
+9	+1.0	+87	+148	+0.67	+17	+0.31	+0.31	-2.15

HP	Milk	Teat	UDDR	FL	$EN	CW	Marb	RE	FAT
+12.4	+27	+0.62	+0.50	+1.12	-19	+81	+1.22	+1.16	+0.036

CED	BW	WW	YW	DMI	YH	SC	DOC	HP	CEM	MILK	MW	MH	CW	MRB	RE	FAT	TND	CLW	ANGL	HS	PAP
11	23	38	36	72	53	73	52	19	80	54	69	81	13	17	12	69	74	5	1	4	2

N042 – A maternal brother to N048 from the Sitz Feat donor and sired by the heavily used Crouch Congress to make another heifer bull that will get your attention no matter what traits you are looking for. Elite levels in the $Indexes to go with a Top 3% PAP EPD.

LOT 90 RAR FOUNDATION N054

BD: 4/15/25 Reg No: 21265612 Tattoo: N054

SG SALVATION
FHCC FOUNDATION 1558
WOODLAND BLACKCAP LADY 84
CONNEALY CRAFTSMAN
JOY ES OF CONANGA 870X 382X
JOY ERRIS OF CONANGA 870X

BALDRIDGE ALTERNATIVE E125
MGR JP RITA 7037
G A R SURE FIRE
BASIN BLACKCAP LADY 0172
SITZ RESILIENT 10208
BLACK CATHY OF CONANGA 8521
CONNEALY REGULATOR
JOY ERRA OF CONANGA 6278

Act. BW	ET
PAP	NA
$M	+95
$W	+63
$B	+210
$C	+367

CED	BW	WW	YW	SC	Doc	Claw	Angle	PAP
+14	+0.5	+68	+117	+0.69	+25	+0.22	+0.41	+1.31

HP	Milk	Teat	UDDR	FL	$EN	CW	Marb	RE	FAT
+10.7	+19	+0.78	+0.70	+1.09	-5	+53	+1.53	+0.78	+0.001

CED	BW	WW	YW	DMI	YH	SC	DOC	HP	CEM	MILK	MW	MH	CW	MRB	RE	FAT	TND	CLW	ANGL	HS	PAP
1	6	82	73	2	85	46	27	47	3	94	77	75	92	1	65	40	40	1	28	65	52

A heifer bull that is from Origen/ABS sire Foundation out of a full sister to Origen/ABS sire Connealy Mastercraft. His foot score projections are elite and he has a Top 5% $ Maternal at the same time as a Top 5% for Marbling and Top 3% for $Combination. Another example of a multi-trait improver.

LOT 91 GMAR ARMSTRONG N496

BD: 2/25/25 Reg No: 21343329 Tattoo: N496

S ARCHITECT 9501
S ARMSTRONG
S QUEEN ESSA 7149
SOO LINE MOTIVE 9016
GMAR MOTIVE D111
GMAR UPWARD A181

SYDGEN BLUEPRINT
S BLOSSOM 7514
S FOUNDATION 514
S QUEEN ESSA 960
HF KODIAK 5R
TLA BEAUTY 5R
SITZ UPWARD 307R
BASIN CHLOE 0T15

Act. BW	91
PAP	47
$M	+89
$W	+79
$B	+153
$C	+287

CED	BW	WW	YW	SC	Doc	Claw	Angle	PAP
+2	+0.0	+68	+121	+1.67	+21	+0.31	+0.32	+0.73

HP	Milk	Teat	UDDR	FL	$EN	CW	Marb	RE	FAT
+13.2	+33	+0.78	+0.64	+1.05	-15	+62	+0.45	+0.91	-0.009

CED	BW	WW	YW	DMI	YH	SC	DOC	HP	CEM	MILK	MW	MH	CW	MRB	RE	FAT	TND	CLW	ANGL	HS	PAP
30	14	55	51	48	75	8	38	20	84	21	77	92	39	81	36	27	17	2	1	76	35

Another Armstrong that traces back to Soo Line Motive, a sire that has very controlled frame and could really give you the hammer when it came to females. Lot 91 has nice BW, excellent scrotal and HP combination, very good milk, excellent teat scores, very controlled mature height and mature weight, outstanding foot scores, nice PAP with very good dollar values.

LOT 92 GMAR PROLIFIC N382

BD: 2/10/25 **Reg No: 21343268** **Tattoo: N382**

ELLINGSON PROFOUND 8155
ELLINGSON PROLIFIC
EA QUEEN 8070

CONNEALY COMRADE 1385
GMAR COMRADE E790
GMAR IMAGE MAKER W048

S POWERPOINT WS 5503
EA ROSETTA 6157
KOUPAL JUNEAU 797
EA QUEEN 2350
CONNEALY CONSENSUS 7229
HAPPY GEE OF CONANGA 919
H A IMAGE MAKER 0415
GMAR RITO 7108

Act. BW	114
PAP	50
$M	+71
$W	+75
$B	+142
$C	+255

CED	BW	WW	YW	SC	Doc	Claw	Angle	PAP
-5	+4.5	+92	+154	+0.43	+25	+0.39	+0.35	+0.53

HP	Milk	Teat	UDDR	FL	$EN	CW	Marb	RE	FAT
+11.3	+19	+0.15	+0.28	+1.11	-28	+66	+0.41	+0.73	-0.030

CED	BW	WW	YW	DMI	YH	SC	DOC	HP	CEM	MILK	MW	MH	CW	MRB	RE	FAT	TND	CLW	ANGL	HS	PAP
73	71	2	10	100	23	82	28	14	30	88	4	18	6	83	34	34	38	46	13	93	31

This top end, very deep and powerful Prolific son has all the power and phenotype the Prolific cattle have built their reputation on. Lot 92 Has big time growth, nice HP, very controlled mature height and mature weight, nice fluid longevity, excellent foot scores, very good docility, nice PAP, top 10% fat with very balanced dollar values.

LOT 93 GMAR ARMSTRONG N390

BD: 2/12/25 **Reg No: 21496394** **Tattoo: N390**

S ARCHITECT 9501
S ARMSTRONG
S QUEEN ESSA 7149

M R A ADVOCATE 9035
GMAR ADVOCATE 019J
GMAR JOEY G186

SYDGEN BLUEPRINT
S BLOSSOM 7514
S FOUNDATION 514
S QUEEN ESSA 960
KG JUSTIFIED 3023
M R A BLACKBIRD 6362
BUBS SOUTHERN JOE 674D
GMAR CAPITALIST E383

Act. BW	77
PAP	40
$M	+80
$W	+85
$B	+161
$C	+289

CED	BW	WW	YW	SC	Doc	Claw	Angle	PAP
+6	+0.9	+82	+137	+1.48	+21	+0.42	+0.46	+1.75

HP	Milk	Teat	UDDR	FL	$EN	CW	Marb	RE	FAT
+13.6	+30	+0.68	+0.64	+0.97	-25	+61	+0.83	+0.76	+0.012

CED	BW	WW	YW	DMI	YH	SC	DOC	HP	CEM	MILK	MW	MH	CW	MRB	RE	FAT	TND	CLW	ANGL	HS	PAP

Now here is a special sale highlight you don't see every day, this impressive heifer safe, young sire also has a real top end and real end product merit to boot. Lot 93 has a very good BW, excellent, YW, very good scrotal and HP combination, excellent milk, controlled, mature height, nice foot scores with excellent dollar values.

LOT 94 GMAR ARMSTRONG N394

BD: 2/13/25 **Reg No: 21343279** **Tattoo: N394**

S ARCHITECT 9501
S ARMSTRONG
S QUEEN ESSA 7149

BRUMFIELD TRAIL BOSS 057
GMAR TRAIL BOSS K119
GMAR SPUR H303

SYDGEN BLUEPRINT
S BLOSSOM 7514
S FOUNDATION 514
S QUEEN ESSA 960
FERGUSON TRAILBLAZER 239E
CAV LADY PAYWEIGHT 5608-7560
CONNEALY SPUR
GMAR UPWARD A215

Act. BW	64
PAP	44
$M	+108
$W	+100
$B	+227
$C	+402

CED	BW	WW	YW	SC	Doc	Claw	Angle	PAP
+9	-0.3	+83	+143	+1.80	+24	+0.43	+0.38	+1.02

HP	Milk	Teat	UDDR	FL	$EN	CW	Marb	RE	FAT
+16.7	+36	+0.60	+0.44	+1.12	-23	+80	+1.56	+0.95	-0.004

CED	BW	WW	YW	DMI	YH	SC	DOC	HP	CEM	MILK	MW	MH	CW	MRB	RE	FAT	TND	CLW	ANGL	HS	PAP
51	56	18	17	90	46	2	18	2	27	7	61	46	4	5	4	5	60	15	2	13	46

Now here is a Young Armstrong son that should be freezing semen someday He easily has the best set of EPD's of the entire offering. This young Armstrong son traces back to Trail Boss the hundred-thousand-dollar high seller of the 2021 Cattleman's Congress. Lot 94 has a double digit CED with a negative BW, top 20%YW, excellent scrotal and HP combination, outstanding CEM, very good milk, top 25% fluid longevity, very controlled mature height and mature weight, very good docility, excellent foot scores, nice PAP, top 10% CW, top 5% marbling and amazing 108 $M with a big-time 404 $C.

LOT 95 GMAR FEAT N427

BD: 2/16/25 **Reg No: 21343293** **Tattoo: N427**

SITZ ACCOMPLISHMENT 720F
SITZ FEAT 729H
SITZ SITZ FOREVER LADY 12F

M R A ADVOCATE 9035
GMAR ADVOCATE J027
GMAR SUPER DUTY G144

POSS ACHIEVEMENT
SITZ BARBARAMERE NELL 166D
SITZ STELLAR 726D
SITZ FOREVER LADY 9D
KG JUSTIFIED 3023
M R A BLACKBIRD 6362
GMAR SUPER DUTY C279
GMAR PASSWORD W410

Act. BW	98
PAP	58
$M	+85
$W	+61
$B	+111
$C	+229

CED	BW	WW	YW	SC	Doc	Claw	Angle	PAP
-1	+4.3	+74	+125	+1.18	+19	+0.36	+0.30	+1.17

HP	Milk	Teat	UDDR	FL	$EN	CW	Marb	RE	FAT
+14.8	+21	+0.57	+0.55	+0.96	-8	+47	+0.29	+0.35	+0.063

CED	BW	WW	YW	DMI	YH	SC	DOC	HP	CEM	MILK	MW	MH	CW	MRB	RE	FAT	TND	CLW	ANGL	HS	PAP
48	67	49	71	58	72	17	64	13	67	80	66	89	76	95	83	92	61	6	1	39	50

Here is a very attractive Sitz Feat son that has outstanding hind leg set and moves like a cat. If you look back in the pedigree you will notice he traces back to Advocate and super Duty to the top sires in the program. Lot 95 has very good growth, excellent scrotal and HB combination, very controlled mature height and mature weight, excellent foot scores to go along with nice dollar values.

LOT 96 GMAR ARMSTRONG N430

BD: 2/17/25 Reg No: 21343308 Tattoo: N430

S ARCHITECT 9501
S ARMSTRONG
S QUEEN ESSA 7149

SITZ STELLAR 726D
GMAR STELLAR K676
GMAR SOUTHERN CHARM H165

SYDGEN BLUEPRINT
S BLOSSOM 7514
S FOUNDATION 514
S QUEEN ESSA 960
MOHNEN SUBSTANTIAL 272
SITZ PRIDE 200B
BUBS SOUTHERN CHARM AA31
GMAR ACTIVE DUTY C438

Act. BW	77
PAP	45
$M	+69
$W	+89
$B	+151
$C	+265

CED	BW	WW	YW	SC	Doc	Claw	Angle	PAP
+2	+2.3	+86	+144	+1.81	+19	+0.50	+0.37	-0.52

HP	Milk	Teat	UDDR	FL	$EN	CW	Marb	RE	FAT
+11.2	+30	+0.52	+0.51	+1.08	-33	+67	+0.79	+0.50	+0.041

CED	BW	WW	YW	DMI	YH	SC	DOC	HP	CEM	MILK	MW	MH	CW	MRB	RE	FAT	TND	CLW	ANGL	HS	PAP
63	32	23	29	89	34	5	28	47	72	28	37	39	27	21	70	89	6	17	3	60	15

This Armstrong son will give you that added frame and extra dimension it takes to put the pounds on your steer crop. The Armstrong cattle have been well received around the country for good reason- they're just that kind of cattle. Lot 96 has top 15% growth very good HP and scrotal combination, excellent milk, great fluid longevity, controlled mature height, top 10% angle, negative PAP to go along with balanced dollar values.

LOT 97 RAR RECTIFY N453

BD: 2/20/25 Reg No: 21344479 Tattoo: N453

G A R HOME TOWN
RAR RECTIFY
WILLIAMS PROPHET ELBA 233

SG SALVATION
ANTCZAK ISABEL 2118
BALDRIDGE ISABEL G784

G A R ASHLAND
CHAIR ROCK SURE FIRE 6095
G A R PROPHET
WILLIAMS ELBA 11
BALDRIDGE ALTERNATIVE E125
MGR JP RITA 7037
BALDRIDGE ALTERNATIVE E125
BALDRIDGE ISABEL B061

Act. BW	71
PAP	78
$M	+78
$W	+93
$B	+229
$C	+375

CED	BW	WW	YW	SC	Doc	Claw	Angle	PAP
+9	-0.1	+86	+152	+0.85	+26	+0.57	+0.50	+2.16

HP	Milk	Teat	UDDR	FL	$EN	CW	Marb	RE	FAT
+12.3	+28	+0.52	+0.52	+1.03	-26	+82	+1.46	+1.42	+0.023

CED	BW	WW	YW	DMI	YH	SC	DOC	HP	CEM	MILK	MW	MH	CW	MRB	RE	FAT	TND	CLW	ANGL	HS	PAP
60	49	12	3	99	50	42	19	54	21	74	24	32	2	4	1	34	67	65	58	48	75

Talk about putting a perfect pedigree together, you have the combination of GAR Hometown and Salvation in the same pedigree to go along with the incredible Baldridge Isabell cow family. This young sire can do nothing but improve with age. Lot 97 has a double digit CED with an outstanding BW ,top 10% growth, very good HP, excellent CEM, controlled mature height and mature weight, top 25% docility, top 5% CW, top 2% RE, top 10% marbling with really really good dollar values.

LOT 98 RAR FOUNDATION N920

BD: 3/21/25 Reg No: 21345713 Tattoo: N920

SG SALVATION
FHCC FOUNDATION 1558
WOODLAND BLACKCAP LADY 84

SITZ INCENTIVE 704H
BASIN LUCY 3219
BASIN LUCY 8108

BALDRIDGE ALTERNATIVE E125
MGR JP RITA 7037
G A R SURE FIRE
BASIN BLACKCAP LADY 0172
SITZ STELLAR 726D
SITZ BARBARAMERE NELL 53F
BASIN PAYWEIGHT 1682
BASIN LUCY 1667

Act. BW	ET
PAP	44
$M	+59
$W	+91
$B	+224
$C	+350

CED	BW	WW	YW	SC	Doc	Claw	Angle	PAP
+2	+2.5	+100	+169	+1.54	+19	+0.37	+0.48	+0.21

HP	Milk	Teat	UDDR	FL	$EN	CW	Marb	RE	FAT
+9.2	+22	+0.54	+0.51	+1.01	-45	+96	+1.04	+0.87	+0.030

CED	BW	WW	YW	DMI	YH	SC	DOC	HP	CEM	MILK	MW	MH	CW	MRB	RE	FAT	TND	CLW	ANGL	HS	PAP
26	31	2	4	88	6	16	34	74	3	75	4	6	2	15	46	76	10	10	33	72	24

Take a look at this young Foundation son. He traces back to the most famous cow family in the State of Montana, Basin Lucy. This is a cow family that has re-written the record books when it comes to income and quality .Foundation is really cutting his own path in the industry, he has topped many female sales in the past fall with sons demanding top end money. Lot 98 has top 2% YW, excellent scrotal, top 5% CEM, controlled mature height, very good foot scores, excellent PAP, top 1% CW, top 25% marbling with big-time dollar values.

LOT 99 RAR JORDAN N932

BD: 3/23/25 Reg No: 21351808 Tattoo: N932

MILL BRAE IDENTIFIED 4031
BALDRIDGE JORDAN
BALDRIDGE ISABEL F047

EXAR GURU 8719B
EZAR RITA 1077
EZAR RITA 7477

KOUPALS B&B IDENTITY
MILL BRAE PRO BLACKCAP 1092
CONNEALY CONFIDENCE PLUS
BALDRIDGE ISABEL B082
EXAR MONUMENTAL 6056B
EXAR BLACKCAP 9384
TEX PLAYBOOK 5437
DSA TEN X 1022 1433

Act. BW	ET
PAP	38
$M	+90
$W	+94
$B	+198
$C	+347

CED	BW	WW	YW	SC	Doc	Claw	Angle	PAP
+17	-0.4	+82	+140	+0.63	+20	+0.54	+0.38	-1.44

HP	Milk	Teat	UDDR	FL	$EN	CW	Marb	RE	FAT
+12.3	+30	+0.67	+0.73	+1.04	-20	+72	+1.23	+0.84	+0.005

CED	BW	WW	YW	DMI	YH	SC	DOC	HP	CEM	MILK	MW	MH	CW	MRB	RE	FAT	TND	CLW	ANGL	HS	PAP
1	5	64	63	52	95	73	41	29	2	51	87	96	70	7	90	78	94	35	6	58	5

Here is the top heifer bull prospect of the entire offering. He has an amazing 17 CED to go along with big-time growth and outstanding carcass values. Baldridge Jordan has been one of the most popular sons of the great FO47. She is well known for elite phenotype and great genotype. Lot 99 has a double digit CED and a negative BW, excellent growth, very good HP, top 1% CEM, very good teat and udder scores, very controlled mature height and mature weight, excellent angle, negative PAP, top 15% CW and marbling with big-time dollar values.

LOT 100 RAR FOUNDATION N951

BD: 3/26/25 **Reg No: 21345724** **Tattoo: N951**

SG SALVATION
FHCC FOUNDATION 1558
WOODLAND BLACKCAP LADY 84
SITZ INCENTIVE 704H
BASIN LUCY 3219
BASIN LUCY 8108

BALDRIDGE ALTERNATIVE E125
MGR JP RITA 7037
G A R SURE FIRE
BASIN BLACKCAP LADY 0172
SITZ STELLAR 726D
SITZ BARBARAMERE NELL 53F
BASIN PAYWEIGHT 1682
BASIN LUCY 1667

Act. BW	ET
PAP	52

$M	+84
$W	+98
$B	+227
$C	+378

CED	BW	WW	YW	SC	Doc	Claw	Angle	PAP
+11	-0.3	+84	+148	+1.07	+22	+0.29	+0.42	+1.37

HP	Milk	Teat	UDDR	FL	$EN	CW	Marb	RE	FAT
+9.4	+32	+0.58	+0.54	+0.90	-16	+84	+1.19	+1.13	+0.039

CED	BW	WW	YW	DMI	YH	SC	DOC	HP	CEM	MILK	MW	MH	CW	MRB	RE	FAT	TND	CLW	ANGL	HS	PAP
11	7	44	22	25	89	56	31	32	5	27	80	77	29	4	22	93	33	3	21	78	69

This young Foundation son has the top set of dollar values in the entire offering. This young son also traces back to Basin Lucy one of the most popular cows ever identified in the State of Montana. If it's calving ease and end product merit you're looking for, this will be the top prospect for you. Lot 100 has a double digit CED and negative BW, excellent top 15% YW, nice scrotal, top 1%CED,very good milk, controlled mature height, excellent docility,2% claw, top 4% CW, top 10% RE with monstrous dollar values.

LOT 101 RAR INCENTIVE N971

BD: 3/28/25 **Reg No: 21351850** **Tattoo: N971**

SITZ STELLAR 726D
SITZ INCENTIVE 704H
SITZ BARBARAMERE NELL 53F
EXAR GURU 8719B
EZAR RITA 1077
EZAR RITA 7477

MOHNEN SUBSTANTIAL 272
SITZ PRIDE 200B
SITZ INVASION 574D
SITZ BARBARAMERE NELL 105D
EXAR MONUMENTAL 6056B
EXAR BLACKCAP 9384
TEX PLAYBOOK 5437
DSA TEN X 1022 1433

Act. BW	ET
PAP	46

$M	+76
$W	+87
$B	+155
$C	+277

CED	BW	WW	YW	SC	Doc	Claw	Angle	PAP
+7	+2.3	+78	+118	+0.38	+6	+0.44	+0.43	-2.81

HP	Milk	Teat	UDDR	FL	$EN	CW	Marb	RE	FAT
+11.2	+29	+0.60	+0.52	+0.97	-12	+46	+1.20	+0.66	+0.037

CED	BW	WW	YW	DMI	YH	SC	DOC	HP	CEM	MILK	MW	MH	CW	MRB	RE	FAT	TND	CLW	ANGL	HS	PAP
54	77	25	76	38	75	46	86	43	2	31	77	62	66	7	63	82	34	13	44	98	1

One of the youngest bulls of the day but don't hold that against him he is royally bred, heralding from the great Sitz Incentive back to the incredible EZAR Rita 1077.Lot 101 has a balanced birth to growth ratio, top 3% CEM, very good milk, balanced teat and udder scores, very good foot scores, top 2% PAP,top15% marbling with balanced dollar values.

LOT 102 GMAR EXCLUSIVE N654

BD: 3/6/25 **Reg No: 21347081** **Tattoo: N654**

MUSGRAVE 316 EXCLUSIVE
BOBCAT EXCLUSIVE H226
BOBCAT PRIMROSE 501
BALDRIDGE FLAGSTONE F411
GMAR FLAGSTONE K871
GMAR SOUTHERN CHARM G226

LD CAPITALIST 316
MUSGRAVE PRIM LASSIE 163-386
MUSGRAVE BIG SKY
BOBCAT LASS 601
HOOVER NO DOUBT
BALDRIDGE ISABEL Y69
BUBS SOUTHERN CHARM AA31
GMAR PATRIOT Z659

Act. BW	67
PAP	66

$M	+89
$W	+82
$B	+162
$C	+299

CED	BW	WW	YW	SC	Doc	Claw	Angle	PAP
+13	+0.6	+85	+148	+0.81	+27	+0.34	+0.29	+4.00

HP	Milk	Teat	UDDR	FL	$EN	CW	Marb	RE	FAT
+12.1	+24	+0.61	+0.66	+1.15	-37	+67	+0.83	+0.50	+0.043

CED	BW	WW	YW	DMI	YH	SC	DOC	HP	CEM	MILK	MW	MH	CW	MRB	RE	FAT	TND	CLW	ANGL	HS	PAP
26	69	11	7	96	29	41	4	32	22	70	9	17	25	41	73	71	8	1	1	87	98

Here is another Exclusive son tracing back to an outstanding daughter of Flagstone that is out of a Southern Charm daughter who's one of the best. Lot 102 has a double digit CED, excellent YW, very good CEM, excellent fluid longevity, top 1% angle, outstanding docility, very good CW with balanced dollar values.

LOT 103 GMAR THREE RIVERS N691

BD: 3/12/25 Reg No: 21347115 Tattoo: N691

ELLINGSON THREE RIVERS 8062
MARDA THREE RIVERS 375
BALDRIDGE ISABEL G286
JAR RESOURCE D800
GMAR FLAGSTONE K908
GMAR PAYWEIGHT G763

ELLINGSON HOMESTEAD 6030
EA EMBLYNETTE 6279
SPRING COVE RENO 4021
BALDRIDGE ISABEL Y69
S A V RESOURCE 1441
COLEMAN DIXIE ERICA 8273
BASIN PAYWEIGHT 1682
GMAR ACTIVE DUTY C388

Act. BW	85
PAP	38
$M	+94
$W	+71
$B	+148
$C	+286

CED	BW	WW	YW	SC	Doc	Claw	Angle	PAP
+6	+1.0	+69	+118	+0.70	+24	+0.49	+0.52	-1.45

HP	Milk	Teat	UDDR	FL	$EN	CW	Marb	RE	FAT
+13.7	+26	+0.79	+0.64	+1.21	-12	+62	+0.54	+0.53	+0.067

CED	BW	WW	YW	DMI	YH	SC	DOC	HP	CEM	MILK	MW	MH	CW	MRB	RE	FAT	TND	CLW	ANGL	HS	PAP
40	54	40	35	73	58	46	19	28	42	60	64	52	27	54	53	89	43	62	77	42	10

When you combine the length and power of Three Rivers with the Isabel cow family it normally results in magic, tracing back to the great Active Duty all in one pedigree. Lot 103 has perfect CEM, outstanding teat scores, top 2% fluid longevity, excellent CW with balanced dollar values.

LOT 104 GMAR AUTHORITY N702

BD: 3/13/25 Reg No: 21347125 Tattoo: N702

INGRAM HEISMAN 0566
DBA AUTHORITY 3122
HART WHITNEY 1442
SPRING COVE RENO 4021
GMAR RENO G023
GMAR PAYWEIGHT E164

CONNEALY CONFIDENCE PLUS
RB LADY DENVER 167-453
BROOKS BOWMAN
HART WHITNEY 9518
KM BROKEN BOW 002
SPRING COVE LIZA 021
BASIN PAYWEIGHT 1682
GMAR ALLIANCE X057

Act. BW	95
PAP	44
$M	+76
$W	+80
$B	+225
$C	+368

CED	BW	WW	YW	SC	Doc	Claw	Angle	PAP
+1	+3.0	+87	+153	+1.69	+20	+0.48	+0.53	+1.50

HP	Milk	Teat	UDDR	FL	$EN	CW	Marb	RE	FAT
+12.7	+26	+0.99	+0.91	+1.14	-36	+88	+1.42	+0.59	+0.082

CED	BW	WW	YW	DMI	YH	SC	DOC	HP	CEM	MILK	MW	MH	CW	MRB	RE	FAT	TND	CLW	ANGL	HS	PAP
75	76	14	18	80	21	17	81	37	83	53	33	34	9	4	91	100	9	45	78	82	70

This young Authority son has one of the top sets of EPD's in the entire offering, He has all the bells and whistles when it comes to pedigree and phenotype. The Authority cattle have been high sellers across the country. Lot 104 Has top 10% YW, top 10% scrotal, top 1% teat and udder scores, excellent fluid longevity, controlled mature height, balanced docility, top 3% CW, top 10% marbling with big-time dollar values.

LOT 105 GMAR FAIR N SQUARE N765

BD: 3/20/25 Reg No: 21347187 Tattoo: N765

MYERS FAIR-N-SQUARE M39
M R A FAIR N SQUARE 2254
M R A ELINEMERE 7064
CKF DUKE 202
GMAR FINAL PRODUCT C612
GMAR GREAT DIVIDE Y187

WOODHILL BLUEPRINT
MYERS MISS BEAUTY M136
S A V RECHARGE 3436
MRA ELINEMERE 4049
CONNEALY FINAL PRODUCT
HAF FRONT PAGE GAL D3
LIMESTONE GREAT DIVIDE U254
GMAR IMAGE MAKER U010

Act. BW	87
PAP	50
$M	+72
$W	+94
$B	+157
$C	+276

CED	BW	WW	YW	SC	Doc	Claw	Angle	PAP
-3	+3.8	+99	+163	+1.51	+22	+0.61	+0.54	+3.72

HP	Milk	Teat	UDDR	FL	$EN	CW	Marb	RE	FAT
+15.0	+25	+0.74	+0.63	+1.02	-34	+81	+0.21	+0.96	+0.030

CED	BW	WW	YW	DMI	YH	SC	DOC	HP	CEM	MILK	MW	MH	CW	MRB	RE	FAT	TND	CLW	ANGL	HS	PAP
78	86	3	11	89	37	7	54	1	99	58	16	30	12	82	34	78	74	83	72	74	95

Here is our first Fair N Square calf of the day, he leads the day off with outstanding growth with convenience traits that are nearly perfect. Lot 105 has top 3% growth, excellent scrotal and HP combination, very good teat scores, controlled mature height and mature weight, excellent docility, top 10% CW with nice dollar values.

LOT 106 GMAR PROLIFIC N491

BD: 2/25/25 Reg No: 21343325 Tattoo: N491

ELLINGSON PROFOUND 8155
ELLINGSON PROLIFIC
EA QUEEN 8070
CONNEALY CONFIDENCE 0100
GMAR CONFIDENCE C358
GMAR UPWARD X282

S POWERPOINT WS 5503
EA ROSETTA 6157
KOUPAL JUNEAU 797
EA QUEEN 2350
CONNEALY TOBIN
BECKA GALA OF CONANGA 8281
SITZ UPWARD 307R
GMAR FORCE 5108

Act. BW	83
PAP	44
$M	+109
$W	+76
$B	+134
$C	+283

CED	BW	WW	YW	SC	Doc	Claw	Angle	PAP
+6	+1.3	+76	+131	-0.05	+18	+0.42	+0.40	-0.72

HP	Milk	Teat	UDDR	FL	$EN	CW	Marb	RE	FAT
+15.4	+21	+0.44	+0.46	+1.19	-1	+64	+0.27	+0.55	+0.042

CED	BW	WW	YW	DMI	YH	SC	DOC	HP	CEM	MILK	MW	MH	CW	MRB	RE	FAT	TND	CLW	ANGL	HS	PAP
30	51	20	30	99	41	90	57	1	24	78	64	73	26	87	68	83	31	86	46	72	9

Here is another Prolific son with added length and dimension that we all need in the feedlot. Prolific sons are stretched out and powerful and bring that extra look to the females. Lot 106 has moderate birth with excellent growth, top 10% HP, nice CEM, top 4% fluid longevity, very good foot scores, negative PAP, top 30% CW with balanced dollar values.

LOT 107 GMAR PROLIFIC N593

BD: 3/2/25 Reg No: 21347024 Tattoo: N593

ELLINGSON PROFOUND 8155
ELLINGSON PROLIFIC
EA QUEEN 8070
R B ACTIVE DUTY 010
GMAR ACTIVE DUTY C388
GMAR HOOVER DAM Y407

S POWERPOINT WS 5503
EA ROSETTA 6157
KOUPAL JUNEAU 797
EA QUEEN 2350
LCC NEW STANDARD
B A LADY 6807 305
HOOVER DAM
GMAR TRAVELER 7174

Act. BW	95
PAP	48
$M	+84
$W	+83
$B	+152
$C	+281

CED	BW	WW	YW	SC	Doc	Claw	Angle	PAP
-1	+2.9	+86	+139	+1.66	+16	+0.30	+0.40	+1.07

HP	Milk	Teat	UDDR	FL	$EN	CW	Marb	RE	FAT
+13.5	+24	+0.22	+0.29	+1.09	-22	+71	+0.44	+0.61	+0.057

CED	BW	WW	YW	DMI	YH	SC	DOC	HP	CEM	MILK	MW	MH	CW	MRB	RE	FAT	TND	CLW	ANGL	HS	PAP
48	45	4	23	100	5	6	34	3	2	46	12	10	2	71	59	99	61	53	88	95	35

And now here is something very cool, this young Prolific son traces back to the legend RB Active Duty 010 a bull that had power that was beyond belief.Lot 107 has very good growth, excellent scrotal and HP combination, nice CEM, good fluid longevity, controlled mature height, excellent foot scores, top 15% CW with balanced dollar value.

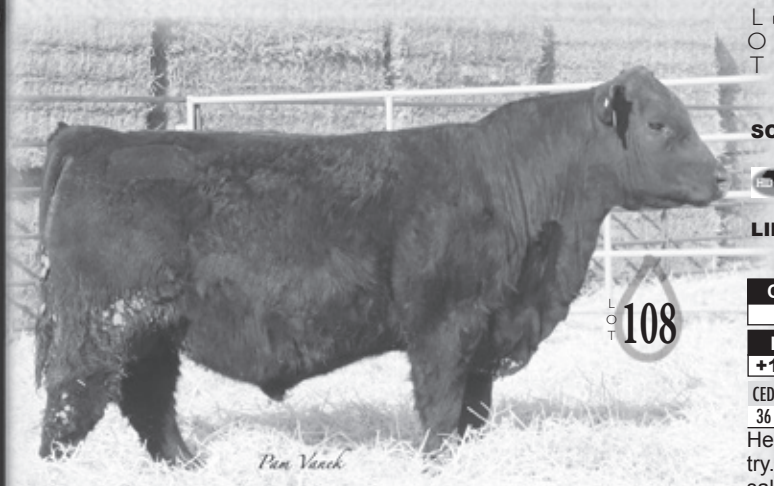

LOT 108 GMAR EXECUTIVE N65

BD: 2/17/25 **Reg No: 21220691** **Tattoo: N65**

CROUCH CONGRESS
SCHIEFELBEIN EXECUTIVE 1423
FROSTY ELBA 141

WILKS 8'72
LINZ LADY 8'72 453-1811
RB LADY DENVER 167-453

G A R HOME TOWN
CAV LADY UNANIMOUS 2145-5214
SCHIEFELBEIN SHOWMAN 338
FROSTY ELBA 198
WAR CAVALRY B063 Z044
FF RITA 5X87 OF 3F21 TEN X
EXAR DENVER 2002B
R B LADY PARTY 167-305

Act. BW	76
PAP	37
$M	+70
$W	+85
$B	+197
$C	+326

CED	BW	WW	YW	SC	Doc	Claw	Angle	PAP
+7	+1.4	+82	+145	+1.16	+18	+0.42	+0.40	-0.77

HP	Milk	Teat	UDDR	FL	$EN	CW	Marb	RE	FAT
+10.8	+29	+0.53	+0.58	+1.03	-29	+83	+0.66	+1.40	-0.081

CED	BW	WW	YW	DMI	YH	SC	DOC	HP	CEM	MILK	MW	MH	CW	MRB	RE	FAT	TND	CLW	ANGL	HS	PAP
36	33	25	37	82	69	19	28	42	67	38	57	80	3	80	5	1	60	14	5	70	14

Here is a magical mating from one of the best females in the country. 1811was the $220,000 high seller for this year's Gutwein Angus sale. She is a direct daughter of the $10 million producing RB Lady Denver 453, the top income producing female this breed has ever known. Lot 108 has very good birth to growth spread, excellent scrotal and HP combination, very good CEM, excellent milk, controlled mature height and mature weight, excellent foot scores, negative PAP, top 5% CW, Top 2% RE with an outstanding set of dollar values.

LOT 109 GMAR FEAT N664

BD: 3/7/25 **Reg No: 21347091** **Tattoo: N664**

SITZ ACCOMPLISHMENT 720F
SITZ FEAT 729H
SITZ SITZ FOREVER LADY 12F

BUBS SOUTHERN CHARM AA31
GMAR SOUTHERN CHARM H210
GMAR RIGHT ANSWER A374

POSS ACHIEVEMENT
SITZ BARBARAMERE NELL 166D
SITZ STELLAR 726D
SITZ FOREVER LADY 9D
SILVEIRAS CONVERSION 8064
HICKORY HILL ERICA 009
CONNEALY RIGHT ANSWER 746
GMAR LEAD ON X432

Act. BW	94
PAP	44
$M	+76
$W	+67
$B	+132
$C	+247

CED	BW	WW	YW	SC	Doc	Claw	Angle	PAP
+1	+4.4	+86	+141	+1.47	+16	+0.41	+0.35	+0.69

HP	Milk	Teat	UDDR	FL	$EN	CW	Marb	RE	FAT
+13.0	+17	+0.60	+0.58	+1.07	-22	+52	+0.60	+0.53	+0.064

CED	BW	WW	YW	DMI	YH	SC	DOC	HP	CEM	MILK	MW	MH	CW	MRB	RE	FAT	TND	CLW	ANGL	HS	PAP
58	78	13	40	75	36	12	49	17	84	91	27	47	59	59	54	83	67	21	2	87	34

Here is a magical mating from the mighty Sitz Feat back to an outstanding Southern Charm daughter that has been a producer in the program. Lot 109 has a top 20% YW, excellent scrotal and HP combination, very good fluid longevity, excellent foot scores, nice PAP with balanced dollar values.

LOT 110 GMAR FEAT N678

BD: 3/10/25 **Reg No: 21498795** **Tattoo: N678**

SITZ ACCOMPLISHMENT 720F
SITZ FEAT 729H
SITZ SITZ FOREVER LADY 12F

FF EZ MONEY D217
GMAR EZ MONEY J260
GMAR PAYWEIGHT E776

POSS ACHIEVEMENT
SITZ BARBARAMERE NELL 166D
SITZ STELLAR 726D
SITZ FOREVER LADY 9D
KR DINERO
JF SHOSHONE W42
BASIN PAYWEIGHT 1682
GMAR RIGHT ANSWER A527

Act. BW	85
PAP	43
$M	+76
$W	+65
$B	+138
$C	+255

CED	BW	WW	YW	SC	Doc	Claw	Angle	PAP
+3	+2.3	+75	+130	+1.24	+24	+0.42	+0.40	-0.49

HP	Milk	Teat	UDDR	FL	$EN	CW	Marb	RE	FAT
+11.7	+24	+0.46	+0.50	+1.04	-16	+62	+0.25	+0.80	+0.069

CED	BW	WW	YW	DMI	YH	SC	DOC	HP	CEM	MILK	MW	MH	CW	MRB	RE	FAT	TND	CLW	ANGL	HS	PAP

Here is another ultra-balanced Feat son that brings all the herd sire look to the table. He has a near perfect birth to growth spread to go along with all around balance in his phenotype. Lot 110 has excellent growth, very good scrotal and HP combination, very controlled mature height, excellent foot scores, nice docility with outstanding dollar values.

LOT 111 GMAR EXPONENTIAL N677

BD: 3/10/25 **Reg No: 21347102** **Tattoo: N677**

K C F BENNETT EXPONENTIAL
EB EXPONENTIAL S5103
MB TRIXIE S5103

M R A ADVOCATE 9035
GMAR ADVOCATE L532
MURY GUS J731

CASINO BOMBER N33
K C F MISS SOUTHSIDE B226
EB ULTIMATE DESIGN 483
DOUBLETIME LASS MB 4F15
KG JUSTIFIED 3023
M R A BLACKBIRD 6362
CIRCLE L GUS
MURY BLACK GRANITE G708

Act. BW	74
PAP	49
$M	+74
$W	+79
$B	–
$C	–

CED	BW	WW	YW	SC	Doc	Claw	Angle	PAP
+13	-0.1	+80	+132	–	–	–	–	–

HP	Milk	Teat	UDDR	FL	$EN	CW	Marb	RE	FAT
–	+28	–	–	+1.01	-30	–	–	–	–

CED	BW	WW	YW	DMI	YH	SC	DOC	HP	CEM	MILK	MW	MH	CW	MRB	RE	FAT	TND	CLW	ANGL	HS	PAP

When you see Sitz Feat and GMAR Advocate In the same pedigree, you know you will get top end convenience traits. Lot 111 has a double digit CED with an excellent BW, outstanding YW, very good scrotal, excellent CEM, very good docility, negative PAP, top 20% CW with balanced dollar values.

LOT 112 GMAR FEAT N619

BD: 3/5/25 Reg No: 21347049 Tattoo: N619

SITZ ACCOMPLISHMENT 720F	POSS ACHIEVEMENT	Act. BW	100
SITZ FEAT 729H	SITZ BARBARAMERE NELL 166D	PAP	38
SITZ SITZ FOREVER LADY 12F	SITZ STELLAR 726D		
	SITZ FOREVER LADY 9D	$M	+77
BASIN PAYWEIGHT 1682	BASIN PAYWEIGHT 006S	$W	+73
GMAR PAYWEIGHT E146	21AR O LASS 7017	$B	+166
GMAR IMAGE MAKER U011	H A IMAGE MAKER 0415	$C	+292
	GMAR RITO 6373		

CED	BW	WW	YW	SC	Doc	Claw	Angle	PAP
+0	+4.3	+90	+156	+0.47	+18	+0.38	+0.41	-0.29

HP	Milk	Teat	UDDR	FL	$EN	CW	Marb	RE	FAT
+14.9	+23	+0.45	+0.53	+1.18	-44	+81	+0.44	+0.58	+0.070

CED	BW	WW	YW	DMI	YH	SC	DOC	HP	CEM	MILK	MW	MH	CW	MRB	RE	FAT	TND	CLW	ANGL	HS	PAP
49	84	7	20	65	64	66	50	14	19	77	13	27	13	80	63	96	20	7	18	96	12

This young sire speaks for himself, he is a real meat wagon that comes to us from one of the top young females in the entire herd. Lot 112 has top 10% growth, excellent HP, very good CEM, top 10% fluid longevity, very good foot scores, negative PAP, top 10% carcass weight with outstanding dollar values.

LOT 113 GMAR ARMSTRONG N326

BD: 2/9/25 Reg No: 21343223 Tattoo: N326

S ARCHITECT 9501	SYDGEN BLUEPRINT	Act. BW	71
S ARMSTRONG	S BLOSSOM 7514	PAP	39
S QUEEN ESSA 7149	S FOUNDATION 514		
	S QUEEN ESSA 960	$M	+80
MUSGRAVE AVIATOR	KOUPALS B&B IDENTITY	$W	+90
GMAR AVIATOR F084	MCATL FOREVER LADY 1429-138	$B	+162
GMAR RESOURCE D105	S A V RESOURCE 1441	$C	+290
	GMAR BIG EYE W271		

CED	BW	WW	YW	SC	Doc	Claw	Angle	PAP
+10	-0.2	+74	+128	+2.10	+16	+0.59	+0.50	-0.21

HP	Milk	Teat	UDDR	FL	$EN	CW	Marb	RE	FAT
+15.0	+35	+0.41	+0.42	+1.06	-16	+67	+0.59	+1.09	+0.001

CED	BW	WW	YW	DMI	YH	SC	DOC	HP	CEM	MILK	MW	MH	CW	MRB	RE	FAT	TND	CLW	ANGL	HS	PAP
27	11	53	75	51	69	1	54	5	71	15	93	91	51	74	24	16	71	80	37	3	18

Here is another top end Armstrong son that is very balanced and has that extra cool look you've been a custom to from GMAR. This one also traces back to Aviator one of the stoutest, most compact bulls in history. Lot113 has a double digit CED with a negative BW, excellent growth, top 2% scrotal and top 10% HP, top 10% milk, negative PAP with balanced dollar values.

Basin Payweight 1682

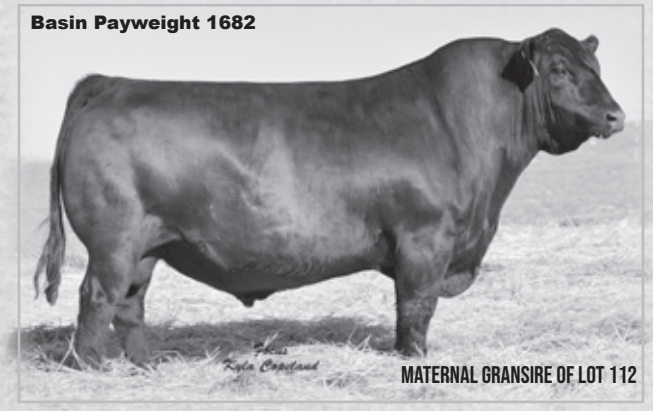

MATERNAL GRANSIRE OF LOT 112

Musgrave Aviator

MATERNAL GRANSIRE OF LOT 113

LOT 114 GMAR FEAT N330

BD: 2/9/25 Reg No: 21343227 Tattoo: N330

SITZ ACCOMPLISHMENT 720F
SITZ FEAT 729H
SITZ SITZ FOREVER LADY 12F
BOYD COACH 7127
GMAR PLAYBOOK 051J
GMAR RENO G035

POSS ACHIEVEMENT
SITZ BARBARAMERE NELL 166D
SITZ STELLAR 726D
SITZ FOREVER LADY 9D
TEX PLAYBOOK 5437
BOYD ROSETTA 4300
SPRING COVE RENO 4021
GMAR SUPER DUTY E090

Act. BW	58
PAP	64
$M	+77
$W	+74
$B	+143
$C	+262

CED	BW	WW	YW	SC	Doc	Claw	Angle	PAP
+10	+0.1	+71	+122	+1.34	+28	+0.47	+0.42	+1.85

HP	Milk	Teat	UDDR	FL	$EN	CW	Marb	RE	FAT
+13.7	+27	+0.72	+0.70	+0.99	-22	+50	+0.72	+0.59	+0.066

CED	BW	WW	YW	DMI	YH	SC	DOC	HP	CEM	MILK	MW	MH	CW	MRB	RE	FAT	TND	CLW	ANGL	HS	PAP
21	22	55	64	59	79	42	16	50	51	51	54	87	82	28	66	96	92	49	41	38	51

Here is our first Sitz Feat son with incredible style and balance. This bull is one of the best phenotype bulls in the entire offering. The Feat cattle have really been getting it done in the pasture and on the plate. Lot 114 has a double digit CED with very good growth, excellent HP and scrotal combination,30% CEM, very good teat and udder scores, outstanding controlled mature height and mature weight, top 15% docility, very good foot scores with excellent dollar values.

LOT 116 GMAR BADLANDS N181

BD: 1/20/25 Reg No: 21350473 Tattoo: N181

ELLINGSON RIDER PRIDE 7282
ELLINGSON BADLANDS 0285
EA BELLS GIRL 7617
M R A ADVOCATE 9035
GMAR ADVOCATE L691
GMAR IMPRESSION G972

ELLINGSON ROUGHRIDER 4202
EA QUEEN DOLLY 3246
KOUPAL ADVANCE 28
EA BELLS GIRL 2181
KG JUSTIFIED 3023
M R A BLACKBIRD 6362
DD IMPRESSION 110
GMAR FRONTMAN Y191

Act. BW	71
PAP	41
$M	+103
$W	+82
$B	+143
$C	+288

CED	BW	WW	YW	SC	Doc	Claw	Angle	PAP
+10	-0.1	+68	+117	+1.37	+12	+0.40	+0.28	+1.27

HP	Milk	Teat	UDDR	FL	$EN	CW	Marb	RE	FAT
+13.5	+36	+0.86	+0.91	+1.23	-18	+50	+0.63	+0.49	+0.019

CED	BW	WW	YW	DMI	YH	SC	DOC	HP	CEM	MILK	MW	MH	CW	MRB	RE	FAT	TND	CLW	ANGL	HS	PAP
12	14	56	50	59	78	46	62	11	81	7	37	57	46	23	57	40	25	14	1	43	59

What is special lot we have here, it is an actual son of Badlands. A bull that is now deceased and has really left an imprint on the breed. His first sons to sell at public auction had an incredible average. Lot 116 has a double digit CED with a negative BW, very good scrotal and HP combination, top 1% fluid longevity, very controlled mature height, top 1% angle, very good PAP with big time dollar values.

LOT 117 GMAR PROLIFIC N374

BD: 2/10/25 Reg No: 21343261 Tattoo: N374

ELLINGSON PROFOUND 8155
ELLINGSON PROLIFIC
EA QUEEN 8070
JMB TRACTION 292
GMAR TRACTION E797
GMAR UPWARD X265

S POWERPOINT WS 5503
EA ROSETTA 6157
KOUPAL JUNEAU 797
EA QUEEN 2350
SITZ TOP GAME 561X
JMB EMULOTA 013
SITZ UPWARD 307R
GMAR RITO 6539

Act. BW	98
PAP	44
$M	+92
$W	+76
$B	+145
$C	+280

CED	BW	WW	YW	SC	Doc	Claw	Angle	PAP
-3	+3.7	+84	+140	+0.84	+15	+0.31	+0.33	+1.92

HP	Milk	Teat	UDDR	FL	$EN	CW	Marb	RE	FAT
+12.6	+22	+0.61	+0.57	+1.11	-15	+62	+0.55	+0.61	+0.008

CED	BW	WW	YW	DMI	YH	SC	DOC	HP	CEM	MILK	MW	MH	CW	MRB	RE	FAT	TND	CLW	ANGL	HS	PAP
90	92	5	23	99	46	58	55	5	16	74	45	60	10	40	64	61	7	7	3	77	71

Very big numbered Prolific son that brings all the power, big middle, phenotype you can handle in one young sire. Lot 117 has a very good YW, nice HP, very controlled mature height and mature weight, top 5% foot scores with big-time dollar values.

LOT 118 GMAR ARMSTRONG N332

BD: 2/10/25 Reg No: 21343228 Tattoo: N332

S ARCHITECT 9501
S ARMSTRONG
S QUEEN ESSA 7149
VARILEK LOADED 0038 32
GMAR LOADED K024
GMAR GUINNESS E702

SYDGEN BLUEPRINT
S BLOSSOM 7514
S FOUNDATION 514
S QUEEN ESSA 960
BALDRIDGE 38 SPECIAL
VARILEK PRIDE 6098 8002
CONNEALY GUINNESS
GMAR DYNAMITE C775

Act. BW	83
PAP	58
$M	+81
$W	+95
$B	+199
$C	+339

CED	BW	WW	YW	SC	Doc	Claw	Angle	PAP
+3	+0.8	+89	+160	+1.90	+25	+0.30	+0.32	+3.38

HP	Milk	Teat	UDDR	FL	$EN	CW	Marb	RE	FAT
+11.3	+32	+0.58	+0.57	+1.11	-40	+89	+0.64	+1.23	-0.007

CED	BW	WW	YW	DMI	YH	SC	DOC	HP	CEM	MILK	MW	MH	CW	MRB	RE	FAT	TND	CLW	ANGL	HS	PAP
67	16	33	16	92	75	17	11	51	91	22	38	61	3	64	1	4	61	1	1	17	93

This Armstrong son is super long made; with all the great figures any cowboy would like to see. He will definitely push the scales down and put money in your pocket along with a near perfect set of EPD's. Lot 118 has very good birth to growth spread, top 4% scrotal, nice fluid longevity, excellent mature height, outstanding foot scores, top 2% CW with big-time dollar values.

LOT 119 GMAR CONGRESS N206

BD: 1/30/25 Reg No: 21344327 Tattoo: N206

G A R HOME TOWN
CROUCH CONGRESS
CAV LADY UNANIMOUS 2145-5214
LT REVERED
GMAR REVERED 017J
SD LADY 4040 W

G A R ASHLAND
CHAIR ROCK SURE FIRE 6095
VISION UNANIMOUS 1418
RB LADY STERLING 890-2145
BASIN RAINMAKER 4404
LT ASHLEY 7078
EXAR DENVER 2002B
R B LADY 7125-2933

Act. BW	71
PAP	35
$M	+71
$W	+89
$B	+205
$C	+337

CED	BW	WW	YW	SC	Doc	Claw	Angle	PAP
+5	+1.4	+85	+141	+0.67	+8	+0.47	+0.39	-1.53

HP	Milk	Teat	UDDR	FL	$EN	CW	Marb	RE	FAT
+11.9	+27	+0.65	+0.57	+1.07	-29	+75	+1.26	+1.13	+0.017

CED	BW	WW	YW	DMI	YH	SC	DOC	HP	CEM	MILK	MW	MH	CW	MRB	RE	FAT	TND	CLW	ANGL	HS	PAP
56	49	15	53	97	49	63	97	42	53	54	35	66	12	12	14	64	88	30	10	7	10

We bring you another Congress son that is going to put the pounds on your scale and money in your pocket. Here is another young sire that is going to add superior look and great structure to those replacement females. Lot 119 has top 20% YW, excellent HP, very controlled mature height, nice foot scores, negative PAP with big time dollar values.

LOT 120 GMAR DUKE N170

BD: 1/17/25 Reg No: 21350468 Tattoo: N170

B BAR WINDY 7 3575
MILLARS DUKE 816
MILLARS QUEEN LASS 5273

S WRANGLER 830
GMAR WRANGLER L040
GMAR STELLAR J084

B BAR WINDY 79
B BAR EULIMA 357
TOMBSTONE 050
MILLARS QUEEN LASS 3276
U-2 COALITION 206C
S ERICA 6196
SITZ STELLAR 726D
GMAR SPUR G256

Act. BW	71
PAP	46
$M	+89
$W	+89
$B	+115
$C	+238

CED	BW	WW	YW	SC	Doc	Claw	Angle	PAP
+11	-0.3	+71	+109	+0.93	+25	+0.50	+0.57	-0.33

HP	Milk	Teat	UDDR	FL	$EN	CW	Marb	RE	FAT
+15.0	+32	+0.44	+0.42	+1.07	-6	+52	+0.21	+0.43	+0.050

CED	BW	WW	YW	DMI	YH	SC	DOC	HP	CEM	MILK	MW	MH	CW	MRB	RE	FAT	TND	CLW	ANGL	HS	PAP
42	49	9	46	75	40	83	29	19	93	17	37	72	18	93	85	73	24	44	99	20	10

Here is a big-time heifer bull that will put pounds on the scale. These Duke sons will be well receive on sale day. This one has a huge top with a big hindquarter and yet still has a very sleek front 1/3 as he moves. Lot 120 Has a double digit CED and negative BW, top 10% HP, excellent milk, very good fluid longevity, excellent docility with good dollar values.

LOT 121 GMAR DUKE N135

BD: 1/14/25 Reg No: 21350465 Tattoo: N135

B BAR WINDY 7 3575
MILLARS DUKE 816
MILLARS QUEEN LASS 5273

S WRANGLER 830
GMAR WRANGLER L202
GMAR SPUR G094

B BAR WINDY 79
B BAR EULIMA 357
TOMBSTONE 050
MILLARS QUEEN LASS 3276
U-2 COALITION 206C
S ERICA 6196
CONNEALY SPUR
GMAR CHISUM A153

Act. BW	70
PAP	79
$M	+76
$W	+94
$B	+153
$C	+274

CED	BW	WW	YW	SC	Doc	Claw	Angle	PAP
+9	+0.6	+85	+147	+1.39	+22	+0.37	+0.40	+3.22

HP	Milk	Teat	UDDR	FL	$EN	CW	Marb	RE	FAT
+14.0	+33	+0.38	+0.22	+1.03	-36	+74	+0.47	+0.55	+0.071

CED	BW	WW	YW	DMI	YH	SC	DOC	HP	CEM	MILK	MW	MH	CW	MRB	RE	FAT	TND	CLW	ANGL	HS	PAP
28	26	3	5	98	46	30	56	20	13	34	5	16	2	54	65	97	66	3	14	11	84

Here is another special Duke son that brings all the style and look we have been a custom to. this young sire will always get you a great fluid movement with real maternal look. Lot 121 has a double digit CED with top 15% growth, excellent scrotal and HP combination, very good milk, controlled mature height and mature weight, very good foot scores, excellent docility with balanced dollar values.

LOT 122 GMAR DUKE N155

BD: 1/16/25 Reg No: 21350445 Tattoo: N155

B BAR WINDY 7 3575
MILLARS DUKE 816
MILLARS QUEEN LASS 5273

M R A ADVOCATE 9035
GMAR ADVOCATE L748
GMAR RESERVE C574

B BAR WINDY 79
B BAR EULIMA 357
TOMBSTONE 050
MILLARS QUEEN LASS 3276
KG JUSTIFIED 3023
M R A BLACKBIRD 6362
V A R RESERVE 1111
GMAR NEW LEVEL 6262

Act. BW	70
PAP	53
$M	+63
$W	+68
$B	+114
$C	+211

CED	BW	WW	YW	SC	Doc	Claw	Angle	PAP
+11	-1.1	+65	+114	+1.16	+20	+0.51	+0.50	+1.12

HP	Milk	Teat	UDDR	FL	$EN	CW	Marb	RE	FAT
+12.3	+26	+0.42	+0.40	+1.04	-14	+42	+0.24	+0.83	+0.020

CED	BW	WW	YW	DMI	YH	SC	DOC	HP	CEM	MILK	MW	MH	CW	MRB	RE	FAT	TND	CLW	ANGL	HS	PAP
34	21	40	45	64	67	39	30	52	85	45	50	43	42	92	8	37	36	63	78	83	34

Here is another Duke son with a super deep rib shape and ultra-athletic look. Look at his great birth to growth figures and you will see this one has a bright future. Lot 122 Has a double digit CED with a negative BW, excellent scrotal and HP combination, very controlled mature height and mature weight, very good PAP with moderate dollar values.

LOT 123 GMAR PATRIARCH N196

BD: 1/29/25 Reg No: 21344302 Tattoo: N196

S S NIAGARA Z29
TEHAMA PATRIARCH F028
TEHAMA ELITE BLACKBIRD D826

SITZ STELLAR 726D
GMAR STELLAR L039
GMAR FLAGSTONE J054

HOOVER DAM
JET S S X144
CONNEALY THUNDER
TEHAMA ELITE BLACKBIRD Z630
MOHNEN SUBSTANTIAL 272
SITZ PRIDE 200B
BALDRIDGE FLAGSTONE F411
GMAR FINAL ANSWER Y048

Act. BW	71
PAP	48
$M	+77
$W	+70
$B	+134
$C	+251

CED	BW	WW	YW	SC	Doc	Claw	Angle	PAP
+12	-1.8	+67	+128	+1.88	+17	+0.39	+0.44	+1.98

HP	Milk	Teat	UDDR	FL	$EN	CW	Marb	RE	FAT
+14.7	+30	+0.91	+0.70	+1.14	-31	+44	+0.75	+0.36	+0.060

CED	BW	WW	YW	DMI	YH	SC	DOC	HP	CEM	MILK	MW	MH	CW	MRB	RE	FAT	TND	CLW	ANGL	HS	PAP
2	1	82	64	72	70	3	38	9	71	23	62	63	83	63	90	81	7	12	24	28	82

Here is a big-time heifer bull that will put pounds on the scale. These Patriarch son's will be well received sale day for their incredible balance set a EPD's and outstanding phenotype. Lot 123 has double digit CED with a top 5% BW, excellent growth, top 5% scrotal and 15% HP, very good milk, excellent CEM, outstanding fluid longevity, controlled mature height, excellent foot scores with balanced dollar values.

LOT 124 GMAR ADVOCATE N197

BD: 1/29/25 Reg No: 21343142 Tattoo: N197

KG JUSTIFIED 3023
M R A ADVOCATE 9035
M R A BLACKBIRD 6362

S ARCHITECT 9501
GMAR ARCHITECT L743
GMAR MOTIVE D033

CONNEALY JUDGMENT
KG MISS MAGIC 1443
CONNEALY ARSENAL 2174
MRA BLACKBIRD 0072
SYDGEN BLUEPRINT
S BLOSSOM 7514
SOO LINE MOTIVE 9016
SD LADY 4040 W

Act. BW	65
PAP	39
$M	+116
$W	+77
$B	+138
$C	+295

CED	BW	WW	YW	SC	Doc	Claw	Angle	PAP
+7	-0.4	+70	+116	+1.21	+14	+0.29	+0.45	-0.05

HP	Milk	Teat	UDDR	FL	$EN	CW	Marb	RE	FAT
+16.7	+23	+0.50	+0.54	+1.16	+5	+48	+0.70	+0.66	+0.104

CED	BW	WW	YW	DMI	YH	SC	DOC	HP	CEM	MILK	MW	MH	CW	MRB	RE	FAT	TND	CLW	ANGL	HS	PAP
5	4	39	87	70	82	78	82	2	50	48	91	88	42	26	43	100	65	2	36	67	30

Another big middled, extra-long Advocate son that traces back to an outstanding daughter of Architect, a sire that is well known for outstanding end product merit to go along with exceptional phenotype. Lot 124 has a double digit CED and negative BW, excellent scrotal and HP combination, top 10% fluid longevity, top 2% claw with balanced dollar values and an amazing Top 1% $M.

LOT 125 GMAR AUTHORITY N334

BD: 2/9/25 **Reg No: 21343230** **Tattoo: N334**

INGRAM HEISMAN 0566
DBA AUTHORITY 3122
HART WHITNEY 1442

SITZ STELLAR 726D
GMAR STELLAR K200
GMAR RENO H236

CONNEALY CONFIDENCE PLUS
RB LADY DENVER 167-453
BROOKS BOWMAN
HART WHITNEY 9518
MOHNEN SUBSTANTIAL 272
SITZ PRIDE 200B
SPRING COVE RENO 4021
THM LADY INNOVATION 3189-680

Act. BW	79
PAP	37
$M	+86
$W	+62
$B	+167
$C	+303

CED	BW	WW	YW	SC	Doc	Claw	Angle	PAP
+13	-1.0	+66	+114	+0.64	+9	+0.38	+0.47	-0.13

HP	Milk	Teat	UDDR	FL	$EN	CW	Marb	RE	FAT
+12.8	+18	+0.91	+0.84	+1.14	-5	+59	+0.84	+0.54	+0.066

CED	BW	WW	YW	DMI	YH	SC	DOC	HP	CEM	MILK	MW	MH	CW	MRB	RE	FAT	TND	CLW	ANGL	HS	PAP
12	15	70	73	57	94	88	79	23	74	87	86	98	63	15	65	90	74	6	44	3	20

This very attractive Authority son that will put that style in the future progeny. He has one of the most balanced set of EPD's in the entire offering to go along with that look you all love. Lot 125 has a double digit CED with a very good BW, excellent HP, outstanding CEM, top 4% teat and udder scores, tremendous fluid longevity, very controlled mature height and mature weight, very good claw, negative PAP with outstanding dollar values.

LOT 126 GMAR KEYSTONE N519

BD: 2/26/25 **Reg No: 21346955** **Tattoo: N519**

SITZ LOGO 6197
MILLERS KEYSTONE 5032
SUA TRACTION ETHEL 5032

KG JUSTIFIED 3023
GMAR JUSTIFIED L190
GDAR BLACKCAP LADY 1330

SITZ LOGO 12964
SITZ PRIDE 0128
JMB TRACTION 292
SUA CONSENSUS ETHEL 3519
CONNEALY JUDGMENT
KG MISS MAGIC 1443
21AR RAINMAKER 8343A
GDAR BLACKCAP LADY 8310

Act. BW	65
PAP	46
$M	+78
$W	+88
$B	+133
$C	+251

CED	BW	WW	YW	SC	Doc	Claw	Angle	PAP
+10	-0.2	+79	+131	+1.06	+22	+0.59	+0.62	+2.22

HP	Milk	Teat	UDDR	FL	$EN	CW	Marb	RE	FAT
+13.0	+26	+0.46	+0.32	+1.09	-14	+63	+0.38	+0.55	+0.048

CED	BW	WW	YW	DMI	YH	SC	DOC	HP	CEM	MILK	MW	MH	CW	MRB	RE	FAT	TND	CLW	ANGL	HS	PAP
28	26	54	50	85	95	40	74	14	65	59	77	84	55	74	58	89	21	69	88	30	81

Here is a tremendous herd sire prospect by Keystone that brings all the balanced trait efficiency to the equation. Lot 126 has a double digit CED and a negative BW, very good growth, excellent scrotal and HP combination, very good CEM, controlled mature height, very good docility, very good CW with balanced dollar values.

LOT 127 GMAR ARMSTRONG N657

BD: 3/1/25 **Reg No: 21347000** **Tattoo: N567**

S ARCHITECT 9501
S ARMSTRONG
S QUEEN ESSA 7149

CONNEALY COMRADE 1385
GMAR COMRADE D774
GMAR DR J W083

SYDGEN BLUEPRINT
S BLOSSOM 7514
S FOUNDATION 514
S QUEEN ESSA 960
CONNEALY CONSENSUS 7229
HAPPY GEE OF CONANGA 919
DR J ANALYST M250
GMAR IMAGE MAKER 7046

Act. BW	94
PAP	48
$M	+99
$W	+87
$B	+117
$C	+251

CED	BW	WW	YW	SC	Doc	Claw	Angle	PAP
+10	+0.2	+74	+119	+0.68	+29	+0.53	+0.32	+3.25

HP	Milk	Teat	UDDR	FL	$EN	CW	Marb	RE	FAT
+12.5	+29	+0.71	+0.60	+1.13	-8	+44	+0.54	+0.50	-0.006

CED	BW	WW	YW	DMI	YH	SC	DOC	HP	CEM	MILK	MW	MH	CW	MRB	RE	FAT	TND	CLW	ANGL	HS	PAP
11	49	23	58	75	54	61	4	7	97	34	82	87	57	56	73	26	25	48	3	9	80

Another one of the top Armstrong bulls in the offering. This one has all that power and dimension you would expect. Lot 127 has a double digit CED with a great BW, excellent growth, very good HP, top 20% teat scores, very good fluid longevity, very controlled mature height and mature weight, top 10% docility, outstanding angle with big-time dollar values.

LOT 128 GMAR EXCLUSIVE N575

BD: 3/2/25 **Reg No: 21347008** **Tattoo: N575**

MUSGRAVE 316 EXCLUSIVE
BOBCAT EXCLUSIVE H226
BOBCAT PRIMROSE 501

SITZ STELLAR 726D
GMAR STELLAR K673
GMAR DUALLY H260

LD CAPITALIST 316
MUSGRAVE PRIM LASSIE 163-386
MUSGRAVE BIG SKY
BOBCAT LASS 601
MOHNEN SUBSTANTIAL 272
SITZ PRIDE 200B
DL DUALLY
GMAR SUPER DUTY E209

Act. BW	71
PAP	39
$M	+80
$W	+55
$B	+147
$C	+271

CED	BW	WW	YW	SC	Doc	Claw	Angle	PAP
+11	-0.5	+70	+124	+1.31	+25	+0.38	+0.35	-0.49

HP	Milk	Teat	UDDR	FL	$EN	CW	Marb	RE	FAT
+13.5	+15	+0.67	+0.72	+1.15	-20	+58	+0.52	+0.88	+0.050

CED	BW	WW	YW	DMI	YH	SC	DOC	HP	CEM	MILK	MW	MH	CW	MRB	RE	FAT	TND	CLW	ANGL	HS	PAP
29	15	39	51	76	60	7	3	5	34	83	39	61	11	64	6	74	35	16	7	78	12

Here is an ultra-attractive young sire with added length and dimension. Exclusive is really proving to be a great outcross sire in this program, they are the female making kind. Lot 128 has a double digit CED and a negative BW, outstanding scrotal and HP combination, top 10% CEM, controlled mature height, very good fluid longevity, outstanding docility, very good foot scores, negative PAP with balance dollar values.

TWO LEGACIES. ONE STANDARD.

LOT 129 GMAR EXCLUSIVE N640

BD: 3/6/25 **Reg No: 21347067** **Tattoo: N640**

MUSGRAVE 316 EXCLUSIVE
BOBCAT EXCLUSIVE H226
BOBCAT PRIMROSE 501

SITZ STELLAR 726D
GMAR STELLAR J086
GMAR RENO G141

LD CAPITALIST 316
MUSGRAVE PRIM LASSIE 163-386
MUSGRAVE BIG SKY
BOBCAT LASS 601
MOHNEN SUBSTANTIAL 272
SITZ PRIDE 200B
SPRING COVE RENO 4021
GMAR JUNEAU E520

Act. BW	88
PAP	39
$M	+74
$W	+62
$B	+154
$C	+274

CED	BW	WW	YW	SC	Doc	Claw	Angle	PAP
+7	+0.2	+65	+128	+1.05	+31	+0.37	+0.49	-1.53

HP	Milk	Teat	UDDR	FL	$EN	CW	Marb	RE	FAT
+13.1	+31	+0.53	+0.51	+1.28	-38	+62	+0.55	+0.57	+0.052

CED	BW	WW	YW	DMI	YH	SC	DOC	HP	CEM	MILK	MW	MH	CW	MRB	RE	FAT	TND	CLW	ANGL	HS	PAP
40	16	58	11	95	21	23	1	26	81	19	11	6	14	75	65	93	4	3	12	59	10

And another Exclusive son that traces back to Stellar and Spring Cove Reno with a really balanced set of dollar figures. Lot 129 has top 30% BW along with top 40% YW, a very good scrotal and HP combination, excellent CEM, top 20% milk, top 1% fluid longevity, top 3% docility, excellent foot scores, negative PAP with balanced dollar values.

LOT 130 GMAR EXCLUSIVE N638

BD: 3/5/25 **Reg No: 21347065** **Tattoo: N638**

MUSGRAVE 316 EXCLUSIVE
BOBCAT EXCLUSIVE H226
BOBCAT PRIMROSE 501

LD CAPITALIST 316
GMAR CAPITALIST J170
GMAR BLACK GRANITE E078

LD CAPITALIST 316
MUSGRAVE PRIM LASSIE 163-386
MUSGRAVE BIG SKY
BOBCAT LASS 601
CONNEALY CAPITALIST 028
LD DIXIE ERICA 2053
CONNEALY BLACK GRANITE
GMAR MOTIVE C072

Act. BW	85
PAP	95
$M	+83
$W	+88
$B	+168
$C	+301

CED	BW	WW	YW	SC	Doc	Claw	Angle	PAP
+13	+0.4	+77	+131	+0.48	+4	+0.55	+0.51	+2.11

HP	Milk	Teat	UDDR	FL	$EN	CW	Marb	RE	FAT
+10.5	+31	+0.92	+0.74	+1.17	-17	+68	+0.88	+0.47	+0.071

CED	BW	WW	YW	DMI	YH	SC	DOC	HP	CEM	MILK	MW	MH	CW	MRB	RE	FAT	TND	CLW	ANGL	HS	PAP
59	80	4	19	96	14	82	74	59	6	13	26	14	2	43	49	84	65	55	36	41	65

Here is an Exclusive son with added depth and power. He is made with a really soft middle and a super thick hind end. He has some really nice calving figures with superior maternal traits. Lot 130 has a double digit CED with an outstanding BW, very nice top 1% CEM, controlled mature height, top 25% CW and outstanding dollar values.

LOT 131 GMAR CONGRESS N585

BD: 3/2/25 **Reg No: 21347016** **Tattoo: N585**

G A R HOME TOWN
CROUCH CONGRESS
CAV LADY UNANIMOUS 2145-5214

S A V RESOURCE 1441
GMAR RESOURCE F459
GMAR RAVEN Z547

G A R ASHLAND
CHAIR ROCK SURE FIRE 6095
VISION UNANIMOUS 1418
RB LADY STERLING 890-2145
RITO 707 OF IDEAL 3407 7075
S A V BLACKCAP MAY 4136
LIMESTONE RAVEN U208
GMAR RITO 6144

Act. BW	89
PAP	39
$M	+89
$W	+61
$B	+173
$C	+313

CED	BW	WW	YW	SC	Doc	Claw	Angle	PAP
+6	+1.8	+65	+111	+0.81	+8	+0.40	+0.39	-3.82

HP	Milk	Teat	UDDR	FL	$EN	CW	Marb	RE	FAT
+14.0	+22	+0.72	+0.63	+1.15	-3	+51	+1.10	+0.87	+0.010

CED	BW	WW	YW	DMI	YH	SC	DOC	HP	CEM	MILK	MW	MH	CW	MRB	RE	FAT	TND	CLW	ANGL	HS	PAP
83	75	53	55	90	51	39	81	26	86	82	75	88	43	28	36	35	77	14	8	19	1

Here is an ultra-attractive young sire with added length and dimension. Crouch Congress has been the sire to beat in the industry for the past two seasons–he has totally dominated the sale ring for over three years. Lot 131 has a very good birth to growth spread, excellent HP, very good teat and udder scores, excellent fluid longevity, very good foot scores, top 1% PAP, top 20% marbling with outstanding dollar values.

LOT 132 GMAR CONGRESS N534

BD: 2/27/25 **Reg No: 21350829** **Tattoo: N534**

G A R HOME TOWN
CROUCH CONGRESS
CAV LADY UNANIMOUS 2145-5214

BUBS SOUTHERN CHARM AA31
GMAR SOUTHERN CHARM H190
GMAR IN FOCUS Z502

G A R ASHLAND
CHAIR ROCK SURE FIRE 6095
VISION UNANIMOUS 1418
RB LADY STERLING 890-2145
SILVEIRAS CONVERSION 8064
HICKORY HILL ERICA 009
MYTTY IN FOCUS
GMAR IMAGE MAKER U023

Act. BW	83
PAP	46
$M	+83
$W	+58
$B	+174
$C	+309

CED	BW	WW	YW	SC	Doc	Claw	Angle	PAP
+9	-0.3	+61	+114	+1.53	+13	+0.41	+0.37	-1.84

HP	Milk	Teat	UDDR	FL	$EN	CW	Marb	RE	FAT
+14.3	+25	+0.63	+0.62	+1.16	-15	+47	+1.25	+0.57	+0.012

CED	BW	WW	YW	DMI	YH	SC	DOC	HP	CEM	MILK	MW	MH	CW	MRB	RE	FAT	TND	CLW	ANGL	HS	PAP
15	10	78	38	67	54	22	82	18	25	67	60	55	58	11	78	68	51	20	10	40	5

This young sire is destined to have phenotype above all. He is a Congress son tracing back to Southern Charm 2 of the top phenotype sires of the last 10 years. Lot 132 has a negative BW, excellent scrotal and HP combination, outstanding CEM, top 10% fluid longevity, very good foot scores, top 4% PAP with big-time dollar values.

LOT 133 GMAR JUSTIFIED N672

BD: 3/9/25 **Reg No: 21347099** **Tattoo: N672**

KG JUSTIFIED 3023
BOYD JUSTIFY 0201
BOYD ABIGALE 0001

BUBS SOUTHERN CHARM AA31
GMAR SOUTHERN LADY H215
GMAR UPWARD Z231

CONNEALY JUDGMENT
KG MISS MAGIC 1443
S A V PIONEER 7301
S A V ABIGALE 8076
SILVEIRAS CONVERSION 8064
HICKORY HILL ERICA 009
SITZ UPWARD 307R
GMAR MERGER 2052

Act. BW	83
PAP	43
$M	+86
$W	+71
$B	+163
$C	+297

CED	BW	WW	YW	SC	Doc	Claw	Angle	PAP
+7	-0.2	+70	+119	+0.85	+15	+0.48	+0.52	+0.82

HP	Milk	Teat	UDDR	FL	$EN	CW	Marb	RE	FAT
+14.2	+23	+0.65	+0.64	+1.18	-13	+48	+0.95	+0.72	-0.008

CED	BW	WW	YW	DMI	YH	SC	DOC	HP	CEM	MILK	MW	MH	CW	MRB	RE	FAT	TND	CLW	ANGL	HS	PAP
9	2	34	48	50	62	55	65	18	45	51	33	57	33	24	26	28	31	66	82	79	42

As soon as you see Boyd Justify in the pedigree you know you're going to get true power, and then this one traces back to Southern Charm so you will get power with exceptional look. Lot 133 has a negative BW, excellent HP, very good CEM, top 10% fluid longevity, nice PAP, top 30% marbling with outstanding dollar values.

LOT 134 GMAR AUTHORITY N735

BD: 3/18/25 **Reg No: 21347153** **Tattoo: N735**

INGRAM HEISMAN 0566
DBA AUTHORITY 3122
HART WHITNEY 1442

S A V RESOURCE 1441
GMAR RESOURCE B708
GMAR NEW DESIGN GAL 3196

CONNEALY CONFIDENCE PLUS
RB LADY DENVER 167-453
BROOKS BOWMAN
HART WHITNEY 9518
RITO 707 OF IDEAL 3407 7075
S A V BLACKCAP MAY 4136
BON VIEW NEW DESIGN 878
RITA 7095 G M A R

Act. BW	85
PAP	42
$M	+62
$W	+68
$B	+162
$C	+272

CED	BW	WW	YW	SC	Doc	Claw	Angle	PAP
+5	+1.5	+71	+125	+1.39	+17	+0.41	+0.48	+1.19

HP	Milk	Teat	UDDR	FL	$EN	CW	Marb	RE	FAT
+14.5	+27	+0.39	+0.43	+1.06	-30	+69	+0.57	+0.98	+0.047

CED	BW	WW	YW	DMI	YH	SC	DOC	HP	CEM	MILK	MW	MH	CW	MRB	RE	FAT	TND	CLW	ANGL	HS	PAP
82	87	25	20	97	23	35	45	7	34	51	15	26	8	59	30	96	60	26	60	68	53

Here is a young Authority that brings all the added length and frame in one package. He is a combination cow or heifer bull that brings excellent dollar values with him. Lot 134 has balanced BW, excellent scrotal and HP combination, very good milk, nice fluid longevity, excellent mature height, very good foot scores, top 20% RE with balanced dollar values.

LOT 135 GMAR FEAT N724

BD: 3/17/25 **Reg No: 21499722** **Tattoo: N724**

SITZ ACCOMPLISHMENT 720F
SITZ FEAT 729H
SITZ SITZ FOREVER LADY 12F

R B ACTIVE DUTY 010
GMAR ACTIVE DUTY F168
GMAR IMAGE MAKER X306

POSS ACHIEVEMENT
SITZ BARBARAMERE NELL 166D
SITZ STELLAR 726D
SITZ FOREVER LADY 9D
LCC NEW STANDARD
B A LADY 6807 305
H A IMAGE MAKER 0415
GMAR ALLIANCE 6290

Act. BW	85
PAP	49
$M	+78
$W	+65
$B	+152
$C	+275

CED	BW	WW	YW	SC	Doc	Claw	Angle	PAP
+3	+2.0	+71	+121	+0.81	+14	+0.40	+0.40	+0.78

HP	Milk	Teat	UDDR	FL	$EN	CW	Marb	RE	FAT
+12.4	+26	+0.60	+0.59	+1.05	-12	+61	+0.46	+0.81	+0.059

CED	BW	WW	YW	DMI	YH	SC	DOC	HP	CEM	MILK	MW	MH	CW	MRB	RE	FAT	TND	CLW	ANGL	HS	PAP

Another outstanding Feat son that traces back to an outstanding Active Duty daughter, a bull that really rewrote the history books when it came to ultimate power. Lot 135 has very good growth, very controlled mature height and mature weight, excellent foot scores, nice PAP with outstanding dollar values.

LOT 136 GMAR AUTHORITY N708

BD: 3/14/25 Reg No: 21347131 Tattoo: N708

INGRAM HEISMAN 0566
DBA AUTHORITY 3122
HART WHITNEY 1442
21AR LOGO 0023
GMAR LOGO K858
GMAR IMPRESSION G972

CONNEALY CONFIDENCE PLUS
RB LADY DENVER 167-453
BROOKS BOWMAN
HART WHITNEY 9518
SITZ LOGO 12964
21AR ESTRADA 8619
DD IMPRESSION 110
GMAR FRONTMAN Y191

Act. BW	64
PAP	43
$M	+66
$W	+84
$B	+185
$C	+306

CED	BW	WW	YW	SC	Doc	Claw	Angle	PAP
+13	-1.7	+81	+131	+0.78	+23	+0.58	+0.36	+1.42

HP	Milk	Teat	UDDR	FL	$EN	CW	Marb	RE	FAT
+12.3	+24	+0.48	+0.60	+1.08	-34	+68	+1.06	+0.68	+0.034

CED	BW	WW	YW	DMI	YH	SC	DOC	HP	CEM	MILK	MW	MH	CW	MRB	RE	FAT	TND	CLW	ANGL	HS	PAP
31	12	11	41	50	54	58	53	31	79	47	14	39	10	13	7	35	79	83	4	32	59

This special sale highlight is one of the top heifer bull prospects in the offering, while still giving you a ton of growth and end product merit. Lot 136 has a double digit CED with a top 5% BW, excellent growth, very good HP, controlled mature height, top 10% angle, excellent docility, top 25% marbling, very good CW and dollar values.

LOT 137 GMAR VIRTUE N624

BD: 3/5/25 Reg No: 21347054 Tattoo: N624

SITZ VIRTUE 11710
M R A VIRTUE 3088
M R A ERROLINE 9065
21AR LOGO 0023
GMAR LOGO 057K
GMAR RESOURCE E027

SITZ ACCOMPLISHMENT 720F
SITZ MANOR 3708
KG JUSTIFIED 3023
MRA ERROLINE 4225
SITZ LOGO 12964
21AR ESTRADA 8619
S A V RESOURCE 1441
GMAR ALLIANCE W518

Act. BW	74
PAP	37
$M	+114
$W	+86
$B	+147
$C	+305

CED	BW	WW	YW	SC	Doc	Claw	Angle	PAP
+8	+1.6	+78	+130	+1.06	+19	+0.41	+0.40	+1.28

HP	Milk	Teat	UDDR	FL	$EN	CW	Marb	RE	FAT
+12.8	+23	+0.61	+0.57	+1.09	+10	+51	+0.87	+0.74	-0.003

CED	BW	WW	YW	DMI	YH	SC	DOC	HP	CEM	MILK	MW	MH	CW	MRB	RE	FAT	TND	CLW	ANGL	HS	PAP
58	86	10	39	92	24	58	53	32	45	46	85	77	34	18	23	10	46	59	21	71	61

Very interesting pedigree here with a combination of Virtue, Logo, and Resource. This one is very well numbered and packs a real punch phenotypically. Lot 137 Has a very good birth to growth spread, excellent scrotal and HP combination, very good fluid longevity, excellent foot scores, nice PAP to go along with elite amazing 114 $M and a 301 $C.

LOT 138 GMAR FEAT N671

BD: 3/9/25 Reg No: 21347098 Tattoo: N671

SITZ ACCOMPLISHMENT 720F
SITZ FEAT 729H
SITZ SITZ FOREVER LADY 12F
CIRCLE L GUS
GMAR GUS J211
GMAR FIX IT G320

POSS ACHIEVEMENT
SITZ BARBARAMERE NELL 166D
SITZ STELLAR 726D
SITZ FOREVER LADY 9D
S CHISUM 6175
CIRCLE L PRIDE X097
KOUPALS B & B FIX IT 6072
GMAR RESOURCE D145

Act. BW	72
PAP	43
$M	+106
$W	+71
$B	+115
$C	+255

CED	BW	WW	YW	SC	Doc	Claw	Angle	PAP
+11	-0.6	+62	+110	-0.74	+18	+0.39	+0.35	-2.60

HP	Milk	Teat	UDDR	FL	$EN	CW	Marb	RE	FAT
+14.2	+28	+0.41	+0.40	+1.15	+4	+46	+0.06	+0.66	+0.046

CED	BW	WW	YW	DMI	YH	SC	DOC	HP	CEM	MILK	MW	MH	CW	MRB	RE	FAT	TND	CLW	ANGL	HS	PAP
4	8	92	87	7	98	100	55	19	22	46	99	99	94	99	61	64	6	29	4	74	1

A super powerful Feat son to bring all of the functionality to the table, a ton of Angus character and really balanced dollar figures on this big-time herd sire. Lot 138 has a double digit CED and negative BW, excellent HP, tremendous CEM, very good fluid longevity, controlled mature height and mature weight, excellent foot scores, negative PAP with balance dollar values.

LOT 139 GMAR WRANGLER N582

BD: 3/1/25 Reg No: 21365356 Tattoo: N582

S WRANGLER 830
GMAR WRANGLER L181
GMAR RESOURCE G124
JANSSEN EMBLEM 1001
W A R EMBLEM 3410
W A R GREAT HEART 9145

U-2 COALITION 206C
S ERICA 6196
S A V RESOURCE 1441
GMAR UPWARD Y098
S A V EMBLEM 8074
JANSSEN MADAMEPRIDE 7059
BROOKS COMRADE 6369
7/S GREAT HEART 7913

Act. BW	81
PAP	48
$M	+36
$W	+80
$B	+146
$C	+225

CED	BW	WW	YW	SC	Doc	Claw	Angle	PAP
+3	+1.8	+92	+161	+0.68	+13	+0.63	+0.50	+1.02

HP	Milk	Teat	UDDR	FL	$EN	CW	Marb	RE	FAT
+9.4	+22	+0.76	+0.77	+1.10	-55	+76	+0.14	+1.20	+0.035

CED	BW	WW	YW	DMI	YH	SC	DOC	HP	CEM	MILK	MW	MH	CW	MRB	RE	FAT	TND	CLW	ANGL	HS	PAP
51	25	3	8	100	19	23	86	76	51	85	1	8	5	90	2	39	97	89	72	69	45

This Wrangler son is one of those freaky fronted kind of bulls with that extra style that makes him the front pasture kind. Wrangler is one of the top sires in the breed for siring females with tremendous look and udder shape. Lot 139 Has top 4% growth, very good to teat and udder scores, excellent fluid longevity, controlled mature height, very good PAP ,top 10% CW and top 10% RE with nice dollar values.

LOT 140 GMAR PROLIFIC N752

BD: 3/19/25 Reg No: 21347180 Tattoo: N752

ELLINGSON PROFOUND 8155
ELLINGSON PROLIFIC
EA QUEEN 8070
DD IDENTITY 306
GMAR IDENTITY C532
GMAR FINAL ANSWER Y462

S POWERPOINT WS 5503
EA ROSETTA 6157
KOUPAL JUNEAU 797
EA QUEEN 2350
KOUPALS B&B IDENTITY
DD MOLLY 617 NEWSLINE
S A V FINAL ANSWER 0035
JVC ALTUNE OF CONANGA 803

Act. BW	96
PAP	NA
$M	+103
$W	+81
$B	+169
$C	+322

CED	BW	WW	YW	SC	Doc	Claw	Angle	PAP
+9	+2.1	+79	+132	+1.02	+28	+0.46	+0.37	+2.18

HP	Milk	Teat	UDDR	FL	$EN	CW	Marb	RE	FAT
+16.6	+27	+0.46	+0.50	+1.13	-19	+72	+0.72	+0.95	+0.045

CED	BW	WW	YW	DMI	YH	SC	DOC	HP	CEM	MILK	MW	MH	CW	MRB	RE	FAT	TND	CLW	ANGL	HS	PAP
27	48	19	23	100	60	39	31	1	6	49	27	55	10	43	20	87	54	80	20	73	79

Another outstanding Prolific son that traces back to the immortal Final Answer a bull that left a stamp on the industry. Lot 140 has a nice YW, top 4% HP, excellent CEM, nice fluid longevity, excellent foot scores, top 15% docility, top 15% CW with big-time dollar values.

Thank you

for your support this past year!

TWO LEGACIES. ONE STANDARD.

ROONEY ANGUS
GREEN MOUNTAIN ANGUS
362 CAMAS CREEK RD
WHITE SULPHUR SPRINGS, MT 59645

First Class Mail
Time Dated Material

FIRST CLASS MAIL
U.S. POSTAGE
PAID
PHILIP, SD
PERMIT NO. 25

TWO LEGACIES. ONE STANDARD.

FRIDAY, MARCH 13, 2026

1 PM MT at Pays, 1801 Minnesota Avenue, Billings, Montana